PROCEEDINGS

of the

GRAND CHAPTER

OF

ROYAL ARCH MASONS OF CANADA

IN THE PROVINCE OF ONTARIO

1987

ONE HUNDRED AND TWENTY-NINTH

Annual Convocation

PETERBOROUGH, ONTARIO, CANADA

SPCL
HS
719
C2
A3
1987

BROCK
UNIVERSITY
LIBRARY

From the
Masonic Library
of
J. Lawrence Runnalls
St. Catharines
August 1988

SPECIAL COLLECTIONS
LIBRARY
BROCK UNIVERSITY

Digitized by the Internet Archive
in 2012 with funding from
Grand Chapter Royal Arch Masons of Canada in the Province of Ontario

http://archive.org/details/royalarchmasons1987cana

THE GRAND CHAPTER

OF

ROYAL ARCH MASONS OF CANADA

IN THE PROVINCE OF ONTARIO

ONE HUNDRED AND TWENTY-NINTH

ANNUAL CONVOCATION

Held in the Miss Diana Motor Inn
Peterborough, Ontario, Canada
Friday and Saturday, April 24 & 25, 1987

Albert A. Mortlock
Grand Z
748 Hopkins Ave,
Peterborough, Ont.
K9J 4Y5

Robert T. Rigby
Grand Scribe E.
505-3500 Dufferin St.
Downsview, Ont.
M3K 1N2

BIOGRAPHY

ALBERT A. MORTLOCK

Born at Lang, Ontario - June 6, 1916
Educated at Primary and Secondary schools in Campbellford and Norwood.

Marital Status:

Married to Jean Eleanor Shearer, June 22, 1946
3 sons - William, Robert and Thomas
3 daughters - Judith, Janet and Marilou

Business:

Entered the firm of Mortlock Construction in 1938, retired as owner and General Manager of the firm in 1978. Sons assuming responsibilities of the company.

Military and Civil:

Joined the Canadian Army in 1940 and served overseas with the R.C.M.E. until discharged in December, 1945.
Past Director of the Peterborough Recreation Commission.
Past President of the Kawartha Golf Club.
Past Director of the Peterborough Curling Club.
Member of the Peterborough Golf, Curling and Country Club.
Member of The Peterborough Club.
Past Director of Peterborough District Construction Exchange
Past Diector, Ontario General Contractors Association.
Past Chairman,Board of Managers,St.Giles Presbyterian Church
Elder, St. Pauls Presbyterian Church, Peterborough.

Masonic

Symbolic:

1948; Initiated, Passed and Raised, Hastings Lodge #633.
1953; Charter Member, William James Dunlop Lodge #675.
1954; Worshipful Master of Hastings Lodge #633.
1960; Chairman Masonic Education, Peterborough District.
1963; Chairman, Masters & Wardens Association, Peterborough
1964; District Deputy Grand Master, Peterborough District.

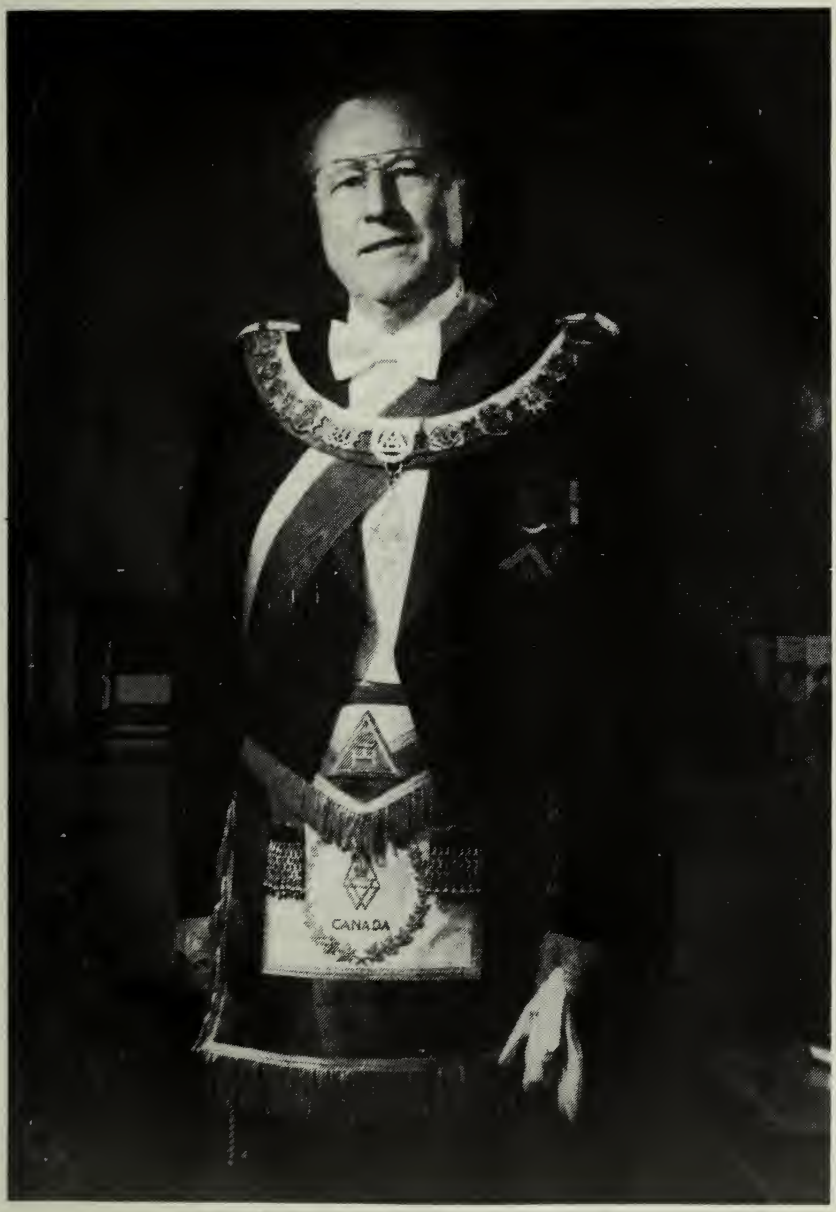

"Most Excellent Companion," Albert A. Mortlock

Capitular:

1957; Exalted R.A.M., Corinthian Chapter #36. Peterborough
1977; First Principal, Corinthian Chapter.
1979; Elected, Grand Scribe N, Grand Chapter of Ontario.
1980; Chairman, Committee on Capitular Masonry.
1980; Appointed, Grand Representative Grand Ch. of Alberta.
1982; Elected Grand Third Principal, Grand Chapter of Royal Arch Masons of Canada in the Province of Ontario.
1984; Elected Grand Second Principal, Grand Chapter.
1985; Elected, Honorary Member, The Hamilton Chapter #175.
1986; Elected, Grand First Principal, Grand Chapter.

Cryptic:

1975; Honoured, Chosen and Greeted, Zabud Council 15, Belleville.
1977; Charter Member, Hiram Council #24, Peterborough, Ont.
1978; Thrice Illustrious Master, Hiram Council #24
1980; Elected Grand Marshal, Grand Council of Ontario.
1981; Elected, Grand Executive, Grand Council of Ontario.
1981; Appointed Chairman, Committee Laws and Jurisprudence.
1983; Appointed Grand Representative, Grand Council, Penn.
1976; Admitted Bay of Quinte Lodge, Royal Ark Mariners #11.
1977; Charter Member, Kawartha Lakes Lodge #21, Peterborough
1978; Commander Noah, Kawartha Lakes Lodge #21.

Knights Templar:

1958; Installed Knight Templar, Moore Preceptory #13, Ptbo.
1967; Presiding Preceptor, Moore Preceptory #13.
1980; Founder Member, Lochaber and Lorne Preceptory, Fort William, Scotland.
1982; Appointed Grand Sub-Marshal, Sovereign Great Priory, Canada.
1984; Life Member, Lochaber and Lorne Preceptory.

Red Cross of Constantine:

1959; Admitted Moore Conclave #15, Peterborough, Ontario.
1971-2; M.P.S. Moore Conclave #15.
1972; Appointed Divisional Recorder, East Central Division.
1974; Appointed, Deputy Intendant General.
1976; Appointed, Intendant General, East Central Division.
1977; Elected, Grand Junior General, Grand Conclave.
1978; Elected, Grand Senior General.
1979; Elected, Grand Viceroy.
1980; Elected Grand Sovereign.
1974; Dubbed Knight Grand Cross of Constantine.
1983- Appointed Grand Recorder, Grand Imperial Conclave.

A. & A.S.R.:

1950; Admitted, Peterborough Lodge of Perfection 14°

1953; Admitted, Peterborough Chapter of Rose Croix 18°

1961; Admitted, Moore Sovereign Consistory 32°, Hamilton.

1962; Thrice Puissant Grand Master, Peterborough Lodge of Perfection.

1966; Coroneted, Honorary Inspector General 33°, Supreme Council.

1970-84; Grand Standard Bearer, Moore Consistory.

1984-; Grand Capt. of the Guard, Moore Consistory.

Sundry:

Member, Royal Order of Scotland.

Member, Rameses Shrine Temple A.A.O.N.M.S.

Member, Kawartha Shrine Club.

Past Sovereign Master, Kawartha Council #143, Allied Masonic Degree.

Member, Ontario Council, Thrice Illustrious Masters.

Member, Order of the High Priesthood.

Member, Toronto College, S.R.I.A.

Member, Ontario Priory #49, York Cross of Honour.

Member, Royal Order of jesters.

Member, Red Branch of Eri.

Member, Order of the Bath.

Member, Athelstan York Rite College #41.

Member, Quinte York Rite College #53.

Awarded, Order of the Purple Cross, York Rite Sovereign College of North America.

Member, Philalethes Society.

Charter Member, York Tabernacle #93, Toronto, Ontario.

Past High Priest York Tabernacle, H.R.A.K.T.P.

Charter High Priest, Kente Tabernacle #118, Belleville.

GRAND CHAPTER
ROYAL ARCH MASONS OF CANADA
IN THE PROVINCE OF ONTARIO

ONE HUNDRED AND TWENTY-NINTH
ANNUAL CONVOCATION

DEDICATION

An especial Convocation of Grand Chapter of Royal Arch Masons in the Province of Ontario was held in the new Masonic Temple. 99 Morrow Rd., Barrie, Ontario on Saturday 28th February, 1987 at 2:00 p.m.

PRESENT

M. Ex. Comp. Albert A. Mortlock	Grand Z.)
Rt. Ex. Comp. Leslie Levitt	Grand H.)
Rt. Ex. Comp. Donald F. Kline	Grand J.)
Rt. Ex. Comp. G. Robert Jackson	Acting Grand Treasurer
Rt. Ex. Comp. William Fairley	Grand Chaplain
Rt. Ex. Comp. Robert T. Rigby	Grand Scribe E.
V. Ex. Comp. Peter Andres	Grand Director of Ceremonies
Rt. Ex. Comp. Edgar G. Burton	Grand Scribe N.
Rt. Ex. Comp. W. T. Greenhough	Grand Registrar
Rt. Ex. Comp. L. Ian Montague	Grand Superintendent Dist. 9
Ex Comp. Malcolm D. Longford	Z Signet #34.
Ex. Comp Anthony Pester	H Signet #34.
Ex. Comp. Arnold Andrews	J Signet #34.
Ex. Comp. B. Donald Lamont	Acting Outer Guard
Rt. Ex. Comp. R. Frank Russell	
Rt. Ex Comp. E. Ramsbottom	Grand Superintendent Dist. 5
Rt. Ex Comp. J. Shaw	
Rt. Ex. Comp. Alan F. Walker)	
Rt. Ex. Comp. Malcolm Mackenzie)	
Rt. Ex. Comp. J. Max Laushway)	Grand Executive
Rt. Ex. Comp. Dennis Walden)	
V. Ex. Comp. C. Gordon Sinclair)	
V. Ex. Comp. William Mackie	Grand Senior Sojourner
V. Ex. Comp. Wesley Massey	Grand Outer Guard
V. Ex. Comp. William Boratynec	Assistant Grand Organist

Rt. Ex. Comp. Stewart Collins — Grand Principal Sojourner
M. Ex. Comp. Gordon H. Stuart — Past Grand Z.
M. Ex. Comp. Fred Scott — Past Grand Z.
M. Ex. Comp. Edward W. Elcombe — Past Grand Z.
also Rt. Ex. Comps:- H. K. Wiese, B. Mennie, J. Galarneau (8A) Alan McGuire (1), F. Garvin (8), B. S. Fowler, E. Gerhart, E.Myers, S.Wheeler, G. Gahs, W.J. Boston, C.A. Brittain, G.Tait, V. Ex. Comps:- W. L. Johnson, J. W. Swattridge, Arthur Wolfe, L. Pickering, D.Watson, L.Corlett and many other Ex. Companions.

Grand Chapter was opened in ample form when the Grand First Principal announced that the Especial Convocation had been called for the purpose of dedicating the Chapter Room at Barrie for Signet Chapter #34 GRC. Grand Chapter was then called off for sufficient time to perform that ceremony and retired. Grand Chapter was then called on and closed in ample form.

Later upwards of 150 persons attended a Celebration Dinner and Ladies Night.

Robert T. Rigby
Grand Scribe E.

SEAL

- -

DEDICATION

An especial Convocation of Grand Chapter of Royal Arch Masons of Canada in the Province of Ontario was held in the Masonic Hall, Spencerville, Ontario on Saturday 4th April, 1987 for the purpose of dedicating that Chapter Room for Grenville Chapter #22 G.R.C.

Grand Chapter was opened at 10:15 a.m. The Grand First Principal announced that the especial Convocation had been called for the purpose of dedicating the Chapter Room for Grenville Chapter #22 GRC. The deputation from the Chapter was received, and permitted to retire.

Grand Chapter was then called off, for sufficient time to perform the ceremony, after which Grand Chapter retired, was called on, and closed in ample form and all proceeded to the Brockville Shrine Club for lunch.

PRESENT AT DEDICATION

M. Ex. comp. Albert A. Mortlock	Grand Z.)
Rt. Ex. Comp. Leslie Levitt	Grand H.)
Rt. Ex. Comp. Donald F. Kline	Grand J.)
Rt. Ex. Comp. Robert T. Rigby	Grand Scribe E.
Rt. Ex. Comp. Edgar G. Burton	Grand Scribe N.
Rt. Ex. Comp. W. T. Greenhough	Grand Registrar
Rt. Ex. Comp. Donald J. Gent)	
Rt. Ex. Comp. J. Max Laushway)	Grand Executive
V. Ex Comp. C. Gordon Sinclair)	
Rt. Ex. Comp. Ed Ramsbottom	Grand Superintendent Dist. 5
Rt. Ex. Comp. Fred. Garvin	Grand Superintendent Dist. 8
Rt. Ex. Comp. Val. Harvey	Grand Superintendent Dist. 10
Rt. Ex. Comp. Ray Pickell	Grand Superintendent Dist. 12
Rt. Ex. Comp. John Lofthouse	Grand Superintendent Dist. 13
Rt. Ex. Comp. Aage Bjerknes	Past Grand Registrar
V. Ex Comp. Peter Andres	Grand Director of Ceremonies

Also Rt. Ex. Comp.:- C.J. Meunier, W.B. Sixsmith, H.Warren, G.J. Fowlow, L. O. Walker, Stan Price, G.J.J. Purcell, R. K. Laushway V. Ex. Comp:- Douglas A. Dale, T. Bourret, E. J. J. Jackson, M. E. Jenkins and Ex. Comps. and members of the district.

- -

DEDICATION

An Espescial Convocation of the Grand Chapter of Royal Arch Masons of Canada in the Province of Ontario was held in the New Masonic Temple at Brockville,Ontario on Saturday 4th April, 1987 at 2:45 p.m.

PRESENT

M. Ex. Comp. Albert A. Mortlock	Grand Z.)
Rt. Ex. Comp. Leslie Levitt	Grand H.)
Rt. Ex. Comp. Donald F. Kline	Grand J.)
Rt. Ex. Comp. Robert T. Rigby	Grand Scribe E.
Rt. Ex. Comp. Edgar G. Burton	Grand Scribe N.
Rt. Ex. Comp. Wilfred T. Greenhough	Grand Registrar
Rt. Ex. Comp. Ray Pickell	Grand Superintendent Dist. 12
Rt. Ex. Comp. Ed. Ramsbottom	Grand Superintendent Dist. 5
Rt. Ex. Comp. Fred Garvin	Grand Superintendent Dist. 8

Rt. Ex. Comp. Val Harvey		Grand Superintendent Dist. 10
Rt. Ex. Comp. Syd Cassan		Grand Superintendent Dist. 11
Rt. Ex. Comp. John Lofthouse		Grand Superintendent Dist. 13
Rt. Ex. Comp. Donald J. Gent	)	
Rt. Ex. Comp. G. Robert Jackson	)	
Rt. Ex. Comp. J. Max Laushway	)	Grand Executive
Rt. Ex. Comp. Malcolm Mackenzie	)	
V. Ex. Comp. C. Gordon Sinclair	)	
V. Ex. Comp. Peter Andres		Grand Director of Ceremonies

Assisted by:-
Rt. Ex. Comps:- Aage Bjerknes, G. J. Fowlow, B. Tink, W. B. Sixsmith, R. K. Laushway, G. Petterson, C. A. Faulkner, H.Warren, L. O. Walker
V. Ex. Comps:- D. A. Dale, G. H. Gilmer, T. Bourett, M. S. Jenkins, E. J. J. Jackson, W. E. Lunn
and numerous Ex. Companions and Companions of the District.

Grand chapter was opened in ample form at 2:45 p.m. when the Grand First Principal announced that this especial Convocation had been called for the purpose of dedicating the New Chapter Room for Sussex St. Lawrence Chapter #59 GRC.

A deputation from the Chapter was received, their prayer acknowledged and they then retired to report to the Chapter.

Grand Chapter was called off for sufficient time to perform the ceremony,which being completed,Grand Chapter retired, was called on, and closed in ample form. A Banquet and Ladies Night to celebrate the 125th Anniversary of Grenville Chapter #22,in conjunction with Sussex St. Lawrence Chapter #59 was held in the evening at the Brockville Shrine Temple.

GRAND CHAPTER ROYAL ARCH MASONS OF CANADA IN THE PROVINCE OF ONTARIO

The One Hundred and Twenty-ninth Annual Convocation of the Grand Chapter, Royal Arch Masons of Canada in the Province of Ontario, held at the Miss Diana Motor Inn, Peterborough, On., on April 24th & 25th, 1987.

M. Ex. Comp. Albert A. Mortlock.....Grand Z
R. Ex. Comp. Leslie Levitt.....Grand H
Rt. Ex. Comp. Donald F. Kline.....Grand J

PAST GRAND Z's

M. Ex. Comp. Bruce H. Smith, M. Ex. Comp. Charles W. Emmett, M. Ex. Comp. Fraser Hay, M. Ex Comp. Leo J. Gent, M. Ex. Comp. Wm. S. Thomson, M. Ex. Comp. William H. Sproule, M. Ex. Comp. Aube Weisman, M. Ex. Comp. Fred Scott, M. Ex. Comp. Gordon H. Stuart, M. Ex. Comp. Edward W. Elcombe.

GRAND CHAPTER OFFICERS
ELECTED AND APPOINTED 1986

Rt. Ex. Comp. William Fairley.....Grand Chaplain
M. Ex. Comp. C. W. Emmett Appointed.....Grand Treasurer
R. Ex. Comp. Robert T. Rigby Appointed.....Grand Scribe E
R.Ex.Comp.Frederick C.Conley Appointed.Grand Scribe E. Emeritus
Rt. Ex. Comp. Edgar G. Burton.....Grand Scribe N
Rt. Ex. Comp. Stewart A. Collins.....Grand Principal Sojourner
Rt. Ex. Comp. Wilfred E. Greenhough.....Grand Registrar
Rt. Ex. Comp. Samuel Tenenbaum.....Grand Historian
Rt. Ex. Comp. B. Fowler.....Grand Archivist

EXECUTIVE COMMITTEE - HONORARY

Rt. Ex. Comp. Lloyd B. Gillespie, Rt. Ex. Comp. George Turner
Rt.Ex.Comp. Maarten van Wamelen Rt.Ex.Comp. Gordon T. Ferguson
Rt. Ex. Comp. Carl Eckert

EXECUTIVE COMMITTEE - ELECTED

Rt. Ex. Comp. Donald J. Gent Rt. Ex. Comp. J. Max Laushway
Rt. Ex. Comp. Arthur Haley Rt. Ex. Comp. Alan Walker
Rt. Ex. Comp. Dennis Walden

EXECUTIVE COMMITTEE - (APPOINTED)

Rt. Ex. Comp. G. Robert Jackson Rt. Ex. Comp. David Whiston
Rt. Ex. comp. Malcolm Mackenzie V. Ex. Comp. Gordon Sinclair
Rt. Ex. Comp. Stanley Wheeler

GRAND SUPERINTENDENTS 1986-87

St. Clair District	No. 1.....	Rt. Ex. Comp. C. Allan McGuire
London District	No. 2.....	Rt. Ex. Comp. Frank Reiss
Wilson District	No. 3.....	Rt. Ex. Comp. Dennis A. Ward
Wellington District	No. 4.....	Rt. Ex. Comp. Burton S. Freer
Hamilton District	No. 5.....	Rt. Ex. Comp. Ed. Ramsbottom
Huron District	No. 6.....	Rt. Ex. Comp. Wm. F. Cook
Niagara District	No. 7.....	Rt. Ex. Comp. Ewart Cass
Toronto District	No. 8.....	Rt. Ex. Comp. F. Garvin
Toronto District	No. 8A.....	Rt. Ex. Comp. John Galarneau
Georgian District	No. 9.....	Rt. Ex. Comp. Ian Montague
Ontario District	No.10.....	Rt. Ex. Comp. G. Val Harvey
Prince Edward District	No.11.....	Rt. Ex. Comp. Syd Casson
St. Lawrence District	No.12.....	Rt. Ex. Comp. Raymond Pickell
Ottawa District	No.13.....	Rt. Ex. Comp. John Lofthouse
Algoma District	No.14.....	Rt. Ex. Comp. D. M. MacDonald
New Ontario District	No.15.....	Rt. Ex. Comp. Max Weber
Temiskaming District	No.16.....	Rt. Ex. Camp. James Volkes

GRAND CHAPTER OPENED

A constitutional number of Chapters being represented by their qualified officers, the one hundred and twenty-ninth Annual Convocation of the Grand Chapter of Royal Arch Masons of Canada in the Province of Ontario was opened in ample form at 2:00 p.m.

The Grand First Principal welcomed all present and announced that all Royal Arch Masons in good standing or properly vouched for, would now be welcomed.

Distinquished Guests - introduced by Rt. Ex. Comp. R. Frank Russell:

British Columbia	M. Ex. Comp. Huie S. Lamb G. Z.
	Rt. Ex. Comp. W. C. Kingsley Crick
	Rt. Ex. Comp. Stanley W. Wilson
Nova Scotia	M. Ex. Comp. Gerald A. Riley G.H.P
	M. Ex. Comp. Stanley Mackenzie, P.G.H.P.
Quebec	M. Ex. Comp. Jean Paul Merineau, G.Z.
Saskatchewan	M. Ex. Comp. J. P. Brooks, P.G.Z.
Connecticut	M. Ex. Comp. Arthur J McKinney, G.H.P.
Michigan	M. Ex. Comp. Carl S. Hobday, G.H.P.
Delaware	M. Ex. Comp. Granville McVey, G.H.P.
New Hampshire	M. Ex. Comp. Clayton S. Keith, G.H.P.
Maryland	M. Ex. Comp. Edward A. Foreman G.H.P.
New York	M. Ex. Comp. Harold R. Millar, G.H.P.
	M. Ex. Comp. Charles J. Reilly, P.G.H.P.
Rhode Island	M. Ex. Comp. Joseph B. Brearley, G.H.P.
Vermont	M. Ex. Comp. David E. Cummings, G.H.P.
	M. Ex. Comp. Gleason W. Ayers, P.G.H.P.

A.A.O.N.M.S. Rameses Shrine- Comp. Floyd Walker - Past Potentate
Order of High Priesthood of Ontario - Rt.Ex.Comp. C. A. Faulkner M.E.G.Pres.
Masonic & Military Knights
Red Cross of Constantine-M.Ill.Kt.Comp. W.Marshall Black G. Sov.
A. & A. S. R. - Ill.Bro.W. H. Mortlock 33°, P. Sov. Gr. Comm.
Sovereign Great Priory - M. Em. Knight Donald A. King - Supreme Grand Master
The Grand Lodge A.F.& A.M. of Canada in the Province of Ontario
M. Wor. Bro. A. Lou Copeland, Grand Master

The Grand First Principal greeted the distinguished guests individually as they were presented, and welcomed them warmly. They were then escorted to their seats by the Grand 2nd & 3rd Principals alternately.

They were given Grand Honours led by the G.D. of C.

The Most Worshipful Grand Master M. Wor. Bro. A. Lou Copeland was presented in the West. Grand Honours were then given, after which he was escorted to the East, greeted by the Grand First Principal who escorted him to his chair.

The flags of Canada and the United States were presented at the altar and placed in the East,after which the National Anthems of both Countries were sung.

At this point Grand Chapter was called off, for the purpose of receiving the Mayor of the City of Peterborough, Sylvia Sutherland, who was presented by Ex. Companion Verne E. Young, General Chairman.

She welcomed those present and brought Greetings on behalf of the City of Peterborough and wished success to our endeavours

Grand Chapter was then called on, and business resumed.

INVOCATION

O Lord, Almighty and Everlasting God, we express our gratitude for Thy divine presence at the one hundred and twenty-ninth Annual Convocation of this Grand Chapter of Royal Arch Masons.

May Thy truth be evident in every aspect of our proceedings. Cause our visiting companions to feel that they are one with us in the business sessions and social activities. Grant each one of us an awareness that beyond the statistics, there are personalities dedicated to the fulfilment of responsibilities assumed. Enable us to give expression to the virtues and the principles that brought us together, so that when we go our several ways Thy blessing will be upon us. In Thy Holy Name we pray. Amen

MEMORIAL SERVICE
REPORT OF THE COMMITTEE ON THE FRATERNAL DEAD

Companions in all ages, it has been the custom of the people of God to honour the memory of their dead. Let us do so with prayer, praise and the word of God.
Our help is in the name of the Lord, who made heaven and earth.
Give unto the Lord, O ye kindreds of the people, give unto the Lord glory and strength.

HYMN: "ABIDE WITH ME"

SCRIPTURE: 1 Kings 8: 54-61

COMMENTS

The so called self-made man cannot identify with the prayer of King Solomon at the dedication of the temple. The covenant love extended by God in past ages to His servants, found expression when God accepted the prayer of dedication, which also included a spiritual concern for the people of all nations. It was revealed to our departed companions how they should respond in obedience to divine love, even as each one of us shall in the silence express our individual understanding of the divine Presence within us. Let us stand before our Maker and remember our companions.

PRAYER

O Lord God, each one of us know what it is to symbolically place our aprons in the shadow of the ark and completed arch within our Chapters. We bow in Thy Holy Presence to honour the memory of our companions who have removed their aprons for the last time. Their earthly labours completed, they rest eternally with Thee. Accept our thoughts in the silence as a prayer of gratitude for all we shared with them and those dear to them.

ONE MINUTE SILENCE

O Lord God, we break our silence with the commitment that within every activity of life we will try to live in the light of Thy covenant love. Amen.

HYMN: "O GOD OUR HELP IN AGES PAST"

DEATHS 1986

1. H. O'Neil, T. J. Walsh, H. M. Newton
2. J. G. Daisley, R. Stanley, J. Privilegio, F. Crawshaw, T.E. Burden, E. M. Marshall, S. Wm. Alexanders
3. G. Wm Williamson, K. Hodgins, J. S. McDougall
4. A. Snell, L. Elliot, G. C. Goodall, Wm. N. Gillan
5. F. A. M. Dawson, C. McMullen, F. H. Minniss, H. R. Eldridge
6. Wm. B. Matthews, A. Cowie, G. E. S. Oswald, E. L. Ford, J. A. Hobart, R. E. Passmore
7. W. W. Bushell, C. W. Gibson
8. G. H. Rymal, C. D. Cameron, H. Morrison

15. J. W. Rollins, C. H. Merritt, R. Steadman, D. M. Dovey
16. Wm. H. Austin, I. B. Flesher, R. H. Bray, H. E. Major, A. B. Zumar, C. F. Fentiman, Wm. H. Taylor, G.F. Garrioch, M. A. Dobson, R. C. Taylor, Wm. Barr, Wm. G. Oliver, M. N. Rantis, L. C. Pelle, R. A. Cockrem,
18. M. D. Smith, A. F. Hamilton, W. H. Courts, W. H. Williams
19. J. A. Simmers, E. R. Shrum, R. H. Rittenhouse, S. A. Eddie, C. Andrews, R. A. Blanchard
20. A. T. H. Baker, O. A. Jackson
23. F. Wm. Woodey, H. Oates, Wm. Johnston
24. R. H. Davies, A. G. Osborne, Wm. M. Gilmore, C.J. Lesouder, Wm. A. Chelby
26. O. M. Newton
28. S. R. Alger, F. R. Ayers, W. R. Johnson, W. H. Haynes J. S. Fonder, B. D. Priestley, L. M. Deaumond
29. T. H. Ballard, S. G. Powell, J. R. H. McCarthy, L. F. Smith
30. J. Robin
31. R. F. Curlette, A. A. Turpin, M. B. Fennell
32. Wm. S. Boyle, L. W. Shortreed, J. R. Brown, A. Hill, H. R. McDonald, F. C. Ackert, J. F. Reynolds, R. Rae
34. W. J. Ogilvie
36. B. E. Marshall, P. E. Moore, G. J. G. Gamblett, V. Nelson, A. Anderson, R. T. Hill
37. R. G. Beatty, H. J. Goss
40. A. Buchan, A.C. Andrew, R.L. Demaray, J. Buchan, W. Geddes
41. I. Naftolin
47. H. E. Crow, R. A. Stringer, G. L. Humphrey, H. G. Field
48. H. S. Prettie, C. E. Brown
54. G. J. Wimbush
56. E. A. Dobson, J. A. McMeekin, G. E. L. Vanstone
57. C. E. Siddall, C. F. Cassan, W. R. Ewing, A. I. MacIntyre, M. M. Wood
59. L. C. Chadsey, J. A. Greer, R. S. Stick, F. H. Brayton
61. E. J. Munro

62. M. Palmer
63. I. Speiram, D. P. MacKay
64. T. Baxter
66. W. J. F. Bell, D. E. Kyle
67. M. Kemp, A. R. Worboys
68. K. Bruce
71. E. J. Knight, D. G. Sadler, A. Hughes, W. Hallock
72. D. A. Fargey
73. M. F. Gillespie, L. B. Sheeler, R. L. Humphrey
74. S. C. Rowe
75. E. Harrop, C. W. Clark, J. R. McPhail, G. A. Clements, H. F. Overend
77. W. B. Farquhar, G. Roe
79. M. G. Allen
80. M. Nenadovich, E. R. Hess, F. Novak, R. Thomson, T. Brown, E. F. Mechefski, A. Brown
82. A. H. Stanzell, W. H. Nasi, E. H. Dawson, Wm. Snelgrove
88. R. Jackson, F. G. Hazzard
90. G. L. Wilson, E. M. Newman, G. Percy
91. H. D. Bradley
94. M. W. McKenzie, H. E. Bouch, A. E. Woolard
95. G. A. Dowdell, G. A. Schmidt, C. M. Elliott, W. C. Muirhead
102. E. E. McWilliams, E. L. Kraus, H.J. Thomas, W.E. Muncaster, R. R. Boskovitch
103. H. S. Barber, W. J. S. Marshall, G. A. Coombes, D.L. Fenton
104. L. L. MacArthur, G. G. Danter
112. W. H. W. Eady
113. A. L. Farnsworth, W. H. Wiseman, E. R. Alguire
114. A. N. Clark, T. E. Sullivan
115. W. Byard, G. W. Robertson, J. S. Powell, O. T. Loveless
117. M. A. Stevens, I. H. Tucker, R. Oldfield
119. J. L. Crump, H. E. McClelland, H. Hairsine, A. W. Bennie, D. H. Newton, J. Arrowsmith
129. J. E. Ritchie
130. L. A. Smith, W. A. Chess
131. K. C. Hopkinson, H. Morgan, E. G. Boyd
133. T. E. Flinn, H. S. Amy, A. F. Grant, H. Moulton, R.E. Webb, R. P. Reid
134. H. Morrison, M. Morrison
135. G. H. Kerry, M. Bailey, C. Goldstone
138. P. K. Brown, R. H. Faux, K. G. Williamson, J. C. Moffatt, R. Harris, P. James, C. A. N. Buttin, G. Dillon, R. Alcox
140. P. Crawford
145. T. G. Sims, W. G. Suter, L. B. Morrison, T. H. W. Salmon, W. A. Paul, M. A. Dobson
146. P. Fatum:, W. H. Sargeant, G. D. Hicks

147. L. Wm. Bushell
150. D. E. Scott, W. J. Hale, I. Siskind
151. E. J. Robertson, S. D. Burns, R. Childerhouse, W. Griffith, J. A. Foster, J. Mac. Greenshields, W. Cowan
152. R. W. Reeves, A. Johannesson, N. N. Anderson, E. E. McWilliams, N. Rogoza, G. T. Ossachuk
153. W. C. Laing
155. W. E. Davies, H. VanSickle, G. Workman
161. R. K. Burris, A. J. Burris
167. F. E. Whiteman, T. G. Wilcox, A. N. French, T. E. Fisher, E. Brewer
168. R. Williams
184. A. McHarg, G. L. Fox
195. R. W. Hall Jr., C. E. Giles, M. J. Gowland, C. T. Gibson, J. E. Bloor
198. W. Varley, R. R. Davis
205. W.G. Greig, D.K. McAteer, D.M. Tozer, W.A. Smook, I. Tams
212. H. A. Farber, S. Wagman, A. Maizels
213. W. F. Boock
215. S. K. Wilson
220. J. G. Beckett, R. Bayne, G. Roe
222. P. Hannaford, W. E. Meldrum, T. E. Veitch, B. C. Baines, W. Old, G.E. Moon, G.D. Allison, R.J. Corry, R.C. D'Alton
225. J. T. Wallace
226. W. H. Street, F. E. Rice, W. H. Cross
227. C. C. McMullen, N. I. Meldrum
230. R. J. Holland, J. M. Burgess
233. E. R. Abdale, A. A. Montgomery, H. Abdale, C. Gary
234. R. J. Ursel, A. R. Speight
236. E. Parker
239. O. Needham, E. L. Jacklin, C. D. Fleming, M. F. Hamilton
241. H. R. Cantelon
242. J. O. Blake
243. S. White, W. Sutherland
245. M. T. Hagan
246. F. G. Draper, W. Allen
247. G. M. Kirkpatrick, H. St.Claire Rake, H. B. Pearson, D. M. Fleming
249. R. S. Hall
250. J. L. Smith, R. B. Hart, C. S. Neilson
251. W. Sparrow, M. A. Kearns
252. H. G. McClintock, F. Tigwell, D. E. Ireland, M. H. Cooper, Wm. A. Laird, C. G. Kilbreath, W. T. Davies
253. E. M. Jaques, J. S. Watson, W. Butler, R. J. Pepper
254. J. A. Cox, R. Mc. Gardiner, O. F. Lalonde, G. R. Emmons, S. O. Norman, W. A. Doyle, L. Hampe, R. J. Taylor

255. T. C. Kelly, A. J. Palmer, B. P. E. Yates
257. H.W. Chisholm, A. Rogers, T.C. Tucker, R. Leeson, T.J. Thom
259. E. J. Swanbergson
261. J. E. Simms, S. G. Moffet
262. E. M. Marshall
263. J. W. Smith, E. R. Jones

The Grand First Principal then invited the Grand Master to address the companions.

GRAND MASTER'S REMARKS

The Grand Master, Most Worshipful Brother A. Lou. Copeland said how pleased he was to bring greetings of Grand Lodge to one of the larger Concordant Bodies, of which he is a member, and how much he and Mrs. Copeland appreciated the arrangements made for their comfort.

He hoped that the deliberation of this Convocation would be fruitful. (applause)

PRESENTATION OF PAST GRAND FIRST PRINCIPALS

M. Ex. Comps.:-C.W. Emmet, Leo J. Gent, W.S. Thomson, W.H.Spoule, A. Weisman, Frederick Scott, Gordon H. Stuart, Edward W. Elcombe Apologies for absence were received from M. Ex. Comps:- Bruce H. Smith and Fraser Hay.

M. Ex. Comp. Albert A. Mortlock then addressed the Past Grand First Principals saying how much he had relied on their wise counsel during his term and for their continuing support of our Grand Chapter.

The Grand D. of C. then led the assembly in Grand Honours. M. Ex.Comp.Charles W. Emmett said that he was pleased to express the thanks of the "Elder Statesmen" and expressed his regret that M. Ex. comp. Bruce H. Smith was unable to be with us again.

CONFIRMATION OF MINUTES

It was moved by Rt.Ex.Comp. Leslie Levitt and seconded by Rt.Ex. Comp. Donald F. Kline that, as the Proceedings of the last Grand Convocation of the Grand Chapter of Royal Arch Masons of Canada, in the Province of Ontario,held in Toronto on 11 & 12 April, 1986 having been circulated, the Recorded Minutes be considered as read and the same be now confirmed. Carried

"THE ADDRESS OF WELCOME"
THE 129TH GRAND CHAPTER CONVOCATION
APRIL 24TH, 1987
MISS DIANA MOTOR INN, PETERBOROUGH

M. Ex. Grand First Principal, M. Wor. Grand Master, Distinguished guests and officers of Grand Chapter, on behalf of the Companions of Ontario District #10 it is my pleasure, Companions, to welcome you to this our 129th Grand Convocation.

It is indeed wonderful to see so many Companions present and I sincerely hope that you will find much profit and pleasure at this Grand Convocation.

With our fervent trust in Jehovah let us give thanks in our hearts for the many blessings that he has showered down upon us, and may harmony prevail, and may we deliberate and act always for the good of this institution and Royal Arch Masonry.

Rt. Ex. Comp. Val Harvey
Grand Superintendent, District #10

ORDER OF BUSINESS

It was moved by Rt. Ex Comp. Leslie Levitt, seconded by Rt. Ex. Comp. Donald F. Kline, that the order of business be changed at the discretion of the Grand First Principal. -CARRIED-

(a) It was moved by Rt. Ex. Comp. Leslie Levitt, seconded by Rt. Ex. Comp. Donald F. Kline that Rt. Ex. Comp. Harvey J. Wilson be Chairman of the Credentials Committee, with power to form his own committee as approved by the Grand Z. -CARRIED-

(b) That Rt. Ex. Comp. Harvey J. Wilson be chairman of the Scrutineers Committee with power to form his own committee, with assistance from the Credentials Committee, as approved by the Grand Z.

It was moved by Rt. Ex. Comp. Leslie Levitt, seconded by Rt. Ex. Comp. Donald F. Kline, that the next Grand Convocation of the Grand Chapter of Royal Arch Masons of Canada in the Province of Ontario be held in Toronto on Friday and Saturday April 21st & 22nd, 1988. -CARRIED-

GRAND REPRESENTATIVES

The Most Excellent Grand Z. Asked the Grand Scribe E. to call the roll of Representatives near our Grand Body of Sister Jurisdictions, and ask them to answer the call and assemble on the North and South sides.

ALABAMA	Eugene W. Harrison
ALBERTA	Albert A. Mortlock
ARGENTINA	Russell H. Brown
ARIZONA	**Murray Levinter**
ARKANSAS	Frank L. Barrett
BRITISH COLUMBIA	Henry Motton
CALIFORNIA	Otis Roy Roberts
COLORADO	**Vacant**
CONNECTICUT	Clarence A. Faulkner
FRANCE	**Russel Sills**
GERMANY	William H. Sproule
IDAHO	Joseph Hessey
ILLINOIS	R. Sidney Woodward
INDIA	**Eugene Gerhart**
INDIANA	W.D. Sturch
IOWA	Louis William Leroy Dixon
IRELAND	William J. Boston
ISRAEL	Irving Ingles
KANSAS	Allan A. Leal
KENTUCKY	Chester J. Miller
LOUISIANA	E.S.P. Carson
MAINE	Robert T. Rigby
MANITOBA	Alan Alexander Foote
MARYLAND	Leo J. Gent
MEXICO	John C. Ferguson
MICHIGAN	Gordon H. Stuart
MISSISSIPPI	Donald M. Lusignan
MISSOURI	Percy MacGregor
MONTANA	Arthur Watson
NEBRASKA	Orval Francis
NETHERLANDS	Maarten van Wamelen
NEVADA	Gordon T. Ferguson
NEW JERSEY	Aube Weisman
NEW MEXICO	Stanley E. Wheeler
NEW SOUTH WALES	Edward W. Elcombe
NEW YORK	Hallett C. Banks
NORTH CAROLINA	W. Leslie Davies
NOVA SCOTIA	John G. Robbins
OKLAHAMA	Robert Jones
PENNSYLVANIA	Wilson Anderson
PHILIPPINES	David C. Hill
QUEBEC	Charles W. Emmett
QUEENSLAND	
RHODE ISLAND	Arthur S. Haley
SASKATCHEWAN	J. Max Laushway
SCOTLAND	William S. Thomson
SOUTH AFRICA	Leslie Levitt
SOUTH CAROLINA	Cedric C. Dale
SOUTH DAKOTA	Fredrick C. Conley
TEXAS	Jack I. Loft
UTAH	Lloyd B. Gillespie
VICTORIA	Harold Foote
VIRGINIA	Fred Scott
WISCONSIN	Donald F. Kline
WYOMING	**Angus McDonald**

After a welcome from the Grand Z, Grand honours led by Grand Director of Ceremonies, Most Ex. Comp. Sproule retired to obligate the Scrutineers Committee.

GRAND FIRST PRINCIPAL'S ADDRESS

To the Officers and Companions of the Most Excellent The Grand Chapter of Royal Arch Masons of Canada in the Province of Ontario My Companions:

It is always a distinct privilege and pleasure for a Grand First Principal to extend a most sincere and cordial welcome to the assembled Companions and their Distinguished Guests to an Annual Convocation. This being the first occasion in the 129 years of the existence of this Grand Chapter that Peterborough has been chosen as the host city, and being my home town as well as the home of my Mother Chapter, Corinthian No. 36, makes this particular event so much more meaningful and important to me.

Peterborough, The Queen City of the Kawartha's, stands at the gateway of one of Ontario's most famous and picturesque vacation lands. Kawartha, when literally translated from the Ojibway tongue, means "Land of Shining Waters". This chain of lakes and rivers stretching from the Bay of Quinte on Lake Ontario to Georgian Bay and Lake Huron forms the Trent-Severn Waterway and was once known as the "Iroquois Trail", a waterway which gave access to a favourite and fertile hunting ground for the Indians more than one thousand years ago. Samuel de Champlain was the first white man to travel this historic route from Georgian Bay to Lake Ontario in the year 1615.

" Scotts Plains ", the original name of Peterborough, saw Adam Scott establish a sawmill and grist mill opposite the site of the present Holiday Inn in the year 1820. The name however was, in 1827, changed to Peterborough as a significant compliment to the Hon. Peter Robinson, who was instrumental in settling this area with immigrants from the British Isles.

Peterborough, sometimes referred to as the " Liftlock City ", has over the intervening years become the hub of a thriving and prosperous farming community as well as the centre of an important commercial, industrial and educational facility.

We espescially welcome to this Convocation the many distinguished Guests from Sister Grand Jurisdictions from the United States of America and Canada. They honour us with their presence. We are appreciative as well of the presence of the Official Representatives and Leaders of the other Concordant Masonic Bodies. May the bonds of Brotherhood of our Masonic family enrich and strengthen our desire to serve more fully the genuine principles and purpos-

es of our beloved Fraternity. We trust your stay among us will be one of profit and pleasure.

It is a great honour and a particular joy for me to welcome to this Convocation our Most Worshipful Grand Master of the Grand Lodge, A.F.& A.M. of Canada in the Province of Ontario, Most Worshipful Brother A. Lou Copeland. May we, Most Worshipful Grand Master,assure you of the loyalty and fealty of all of the members of this Grand Chapter,as we express to you our thanks and appreciaction for the outstanding contribution and dedicated leadership which you are providing for Freemasonry in this Grand Jurisdiction. May the Great Jehovah watch over you and bless you with good health that you may continue to serve our gentle Craft in the years ahead.

So on behalf of the committee on arrangements, who have assured us that they will do everything within their power to make this a memorable and enjoyable visit, I extend to each and everyone, a warm and sincere welcome and trust that when you depart, you may take with you many pleasant memories of this 129th Annual Convocation of our Grand Chapter in this fair city.

NECROLOGY

As we pause for a moment to remember those of our Companions who have advanced to higher service in that undesolving Chapter,we do so with grateful hearts and thanks to Almighty God for their life here amongst us. Their wise counsel and dedication to our Fraternity will ever be remembered and cherished by those who have accepted the torch left burning so brightly.

We also share the sorrows of the Companions of our Sister Grand Jurisdictions as they mourn the loss of many of the leaders of their Grand Chapters and Constituent Chapters.

No one hears the door that opens
When we pass beyond the call;
Soft as loosened leaves of roses
One by one our loved ones fall.
From our chain these links have fallen,
In our land their stars have set;
But enshrined in memory's tablet
Their true worth we'll not forget.

Our Grand Chaplain, Rt. Ex. Comp. Rev. William Fairley, has prepared a complete report of our Fraternal Dead and will conduct a fitting Memorial service in their memory.

PAST RANK

Excellent Companion Nick Pappas was, at the January 1971 meeting at Fort William Chapter No.140, installed as First Principal. He served in that capacity through until September, when his employment elsewhere prevented him from attending the regular Chapter meetings during the work week. He resigned his office in September due to his inability to perform the duties in a satisfactory manner and the office was filled by Past Principals of the Chapter until the next regular installation ceremony. Since Ex. Comp. Pappas served as First Principal of this Chapter for eight months and was unable to continue through no fault of his own; and since he did not relinquish his membership in the Chapter and is now, since retiring, able to support and attend at the meetings, I recommend that the Rank of a Past First Principal of Fort William Chapter No.140 be now confirmed.

Excellent Companion J. Robert Hodgins, having served very capably the various offices of Thomas Peter's Chapter No.250,was installed as its First Principal for the year 1973. He served in that capacity for eight of the ten meetings of the Chapter, when due to a complaint being registered against him by a Companion he was requested not to attend at the remaining two meetings, which were presided over by Past Principals of the Chapter. Following charges being laid against him,he was suspended by Grand Lodge in 1978 and was subsequently reinstated to membership by Grand Lodge in July 1984. Companion Hodgins has also been reinstated to membership in Thomas Peter's Chapter and actively participates in the degree work in his Lodge as well as the Chapter. Since the law of justice has been satisfied, it is time now to apply a like amount of Masonic Charity. I therefore recommend that the rank of a Past First Principal of Thomas Peter's Chapter No.250 be now confirmed

GRAND SUPERINTENDENTS

The Excellent Companions elected by the Districts to serve as Right Excellent Companion the Grand Superintendent of their respective Districts had their election confirmed at the last Annual Convocation. All have merited the confidence of their Companions and have carried out the duties of office in an exemplary and dedicated manner and have filed with Grand Chapter a detailed comprehensive and detailed report of the condition of the Chapters within their respective Districts. In addition to the demands within their Districts,they have without exception supported your Grand First Principal and Grand Chapter at many of its official functions within our Grand Jurisdiction. These Excellent Compa-

nions have now relinquished their office to their successors, having capably and in an exemplary manner represented your Grand First Principal during their term in office. I would express my personal thanks and appreciation to each of them for their outstanding support and co-operation.

GRAND REPRESENTATIVES

The following Grand Representatives have been appointed on my recommendation.

Grand Chapter of India----------Rt. Ex. Comp. Eugene C. Gerhart
Grand Chapter of West Virginia---Rt. Ex. Comp. Ian Montague
Grand Chapter of France----------Rt. Ex. Comp. Russell Sills
Grand Chapter of Arizona---------Rt. Ex. Comp. Murray Levinter
Grand Chapter of Minnesota-------Rt. Ex. Comp. William A McQuaker
Grand Chapter of Tennesee--------Rt. Ex. Comp. Gordon W. Hotham

I have been pleased to approve the commissions for the following, to fill vacancies occurring in the ranks of our Grand Representatives near Sister Grand Jurisdictions.

Grand Chapter of Arizona------Ex. Comp. Lawrence M. Schaeffer
Grand York Rite Kansas--------John C. Loman
Grand Chapter of Quebec-------Rt. Ex. Comp. William Gerald Milson
Grand Chapter of South Australia---M.Ex.Comp.John Edward Dewhirst
Grand Chapter of Washington---Ex. Comp. Neil M. Matsumoto

The importance of inter-communication and visiting the Grand Jurisdiction to which each of the Grand Representatives have been appointed cannot be too strongly advocated. The information acquired through this medium will not only be beneficial to our fraternity, but will strengthen the bonds of fraternal accord between our Grand Jurisdictions.

DISPENSATIONS

During the year just completed 154 dispensations have been issued Nothing of an unusual nature was involved which would require it being reported to Grand Chapter. All items covered routine business in the operation of the Chapters.

BENEVOLENCE

The Benevolent Committee under the chairmanship of M. Ex. Comp. Aube L. Weisman have carried out their duties in dispensing funds

to those in distress or need with the utmost care and consideration. We commend them for their diligence and attention to this important duty.We are also reminded,that we too,by extending the hand of friendship and other kindly deeds may render valuable assistance to our committee in its Masonic responsibility

THE KEYSTONE

This Grand Chapter publication contains many items of an educational nature and items of interest to all Royal Arch Masons. It is in many cases the only means by which those who can no longer, because of infirmities, attend their Chapters and obtain news of particular import to them on a personal basis. It is my opinion that its value to our order outweighs, by far, the cost of its production and its continued service to our membership is of such importance that it should be fully funded by this Grand Chapter and not depend on contributions from members to exist.

I would express the thanks and appreciation of this Grand Chapter to Ex.Comp. Ernest Brown, the Editor, and his assistants for their outstanding contribution and expertise in its production and distribution.

PRESENTATION OF JEWELS

During the year long service jewels have been presented to a number of our veteran Companions.

60 Year numerals----------6
50 Year Royal arch Jewels----------9
50 Years a Past Pricipal----------14
25 Years a Past First Principal---------47

We express our appreciation to these Companions for their dedication and continued service to our Royal Craft. It is our hope and prayer that they may be blessed with good health and continued happiness in the years ahead. The names of the recipients and the respective Chapters to which they belong will be appended to this report.

DISTINGUISHED SERVICE AWARDS

It is with much pleasure that I announce the names of those who have been recommended to receive this Grand Chapter's Distinguished Service Award.

Companion Ewart Alpin Campbell-------Kitchener (Richmond) no.210
Companion Wilfred Place----------Grenville Chapter No.22
Companion Joseph W. Smith----------Manitou Chapter No.27

These Companions have rendered outstanding service to their respective Chapters and we are privileged indeed to present to them this award in recognition of this service and trust that they may be, long spared, to wear it with pride and honour.

ANNIVERSARIES

On October 25th, 1986 along with many past and present Grand Chapter Officers,I was pleased to attend and assist in the 125th Anniversary celebration of Oxford Chapter No.18, Woodstock, Ont.

On April 4th, 1987, I attended with the Grand Council and other Grand Chapter officers at the 125th Anniversary celebration of Grenville Chapter No.22, who meet at Spencerville.

We congratulate these two fine old Chapters who have contributed so much to Royal Arch Masonry in their respective Districts. It is interesting to note that the travelling Keystone, which was presented to Grenville Chapter by Carleton Chapter No.16, located at Ottawa will find its way home to Ezra Chapter No. 23 of Simcoe, Ont., on October 24th, 1987 at their 125th Anniversary. This travelling Keystone was presented to the Jurisdiction by Ezra Chapter on their 100th anniversary and is to be passed on to Chapters who have attained 125 years of service.

DEDICATION OF CHAPTER ROOMS

I was privileged indeed to officiate at the Dedication Ceremonies of the new Chapter Rooms, which were widely attended by Grand Chapter officers, visiting Companions and members of the respective Chapters.

Signet Chapter No.34----------Barrie
Grenville Chapter No.22----------Spencerville
Sussex--St.Lawrence Chapter No.59-------Brockville

It is our earnest prayer that the great Jehovah will dwell with them and bless them in their new and beautiful facilities.

WELFARE

Hiawatha Chapter No.252 of Sarnia; Mt. Sarnia Chapter No.212, Richmond Hill and Toronto Dist. 8 & 8A are to be commended for their excellent work in providing assistance to those in their communities who are in need. These Chapters and their members

by these deeds expand the principles of Freemasonry beyond the Chapter walls and into the streets and halls of their respective districts. We encourage them and others who part- icipate in these great humanitarian acts of kindness.

BURSARY

The many letters of thanks and appreciation from the recipients of grants from the Bursary Fund is ample proof of its value in furthering the education of our youth. We are grateful to those who provide the necessary funds and the attention given to its distribution by the Bursary Committee under the chairmanship of V. Ex. Comp. Donald Lusignan.

RELEASE A MIRAACLE FUND

The Release a Miracle Fund continues to grow and has now reached a sum in excess of $180.000.00.Many Chapters have exceeded their alloted quota, while others have not contributed in keeping with the tremendous importance of this worthwhile project. The need of funds to finance those who devote countless hours on research into causes and cures for some of our most dreaded diseases is of paramount importance. Your continued support is so essential to enable your committee to dispense these necessary funds to those worthy and dedicated recipients. We are most grateful to M.Ex.Comp. Aube L. Wieisman and his Committee for their dedication and efforts on our behalf and we will be pleased to receive his detailed and full report later.

SPECIAL COMMITTEES

The Finance Records Implementation Committee of M. Ex. Comp. Charles W.Emmett; Rt.Ex.Comp. Robert T.Rigby; V.Ex.Comp. Harold G.Hubbell; Ex.Comp.Melvin Duke and Rt.Ex.Comp.Gordon T. Ferguson as Chairman, have purchased and placed into operation a Computer in our Grand Chapter Office at a cost well within the allocated budget price. The Finance Records have now been entered in the commputer and are fully operational. The Records and associated data of the 156 Constituent Chapters are now being entered and will be completed and operational by the year end. This is a tremendous accomplishment and will prove most beneficial in the efficiency and operational cost of our office. These dedicated Companions have brought to this committee a wealth of professional knowledge and expertise and have delivered many hours at no: cost, etc. to this Grand Chapter and we are particularly indebted to them for their efforts on our behalf.

In view of the exhorbitant amounts being awarded in liability suits by many courts, I have appointed Ex.Comp. John V. Lawer as chairman, with power to add,to study and bring forth information and possible recommendations for a suitable policy to cover your Grand Chapter and Constituent Chapters in this regard.
The Constitution of Grand Chapter has not been fully amended for some time. It is felt that it has, by continual amendment of some of the sections, become confusing to the officers of the Chapters. M.Ex.Comp. Gordon H. Stuart has consented to chair a committee to rewrite the constitution and catalog it in a more readable and understandable form. This is a monumental task which will require many hours of work,and we are grateful to him and his committee for accepting this assignment.

GRAND EXECUTIVE - COMMITTEE

Rt.Ex.Comp. Arthur S. Haley has served this Grand Chapter with exceptional dedication as a member of the Grand Executive Committee for many years. In recognition of his outstanding service to Grand Chapter, I have appointed him an Honorary Member of the Grand Executive Committee to fill a vacancy created by the death of Rt.Ex.Comp. Carl Ackert.

HONOURS

Your Grand First Principal has been privileged indeed to have been elected to Honorary Membership in the following Chapters:
The Hamilton Chapter No. 175 ---------- Hamilton
Corinthian chapter No. 36 ---------- Peterborough
St. Andrew and St. John Chapter No. 4 ------- Toronto
Keystone Chapter No. 72 ---------- Stirling
Buffalo-Keystone Chapter No. 71 ---------- Buffalo, N.Y.
To the Officers and Members of these Chapters I express my sincere appreciation for your expression of kindness and fraternal goodwill.
In addition to the above, I have, while attending at the various Sister Grand Jurisdictions, been honoured by receiving Honorary Memberships in the following Grand Bodies:
The Grand Chapter of Saskatchewan.
The Grand Chapter of British Columbia.
The Grand Chapter of West Virginia.
The Grand Chapter of Michigan.
The Grand Chapter of Manitoba.
Manitoba Priory No. 69, Knights York Cross of Honour.
Order of the High Priesthood of Manitoba.

VISITATIONS

In a Jurisdiction so widely dispersed as ours,with 156 Chapters, the most easterly one being 222 miles from my home and the most westerly one 1120 miles to the west, it becomes a challenging exercise to schedule visitations.It is,however,possible with the aid of the District Grand Superintendents and the cooperation of the Chapters to arrange district receptions whereby the Grand First Principal may schedule a visit to each of the 17 Districts during his term in office. I express my appreciation to those Grand Superintendents who during the past year have by their efforts made it possible for me to visit ten out of the seventeen districts. I look forward to completing these visits to the remaining districts in the year ahead. It has been my distinct pleasure to represent this Grand Chapter at many Sister Grand Jurisdictions and other Masonic Bodies during the past year. A complete list of these visitations will be appended to this report.

APPRECIATION

It would be quite impossible for me to attempt to express my appreciation to all of those who have contributed in many ways to ensure that this term in office has been both enjoyable and fulfilling. The many kindnesses extended to Jean and me as we visited among the Companions of this and other Jurisdicitions will be fondly remembered.

I would express my personal thanks to the Past Grand Z's who have given so generously of their support, guidance, wisdom and encouragement during my first term in office. Despite their own personal commitments, these companions find the additional time to serve this Grand Chapter with great dedication. We are indeed fortunate to have so many Past Grand Z's available to provide the benefits of their wisdom and experience to carry out the major responsibilities on committees and other special assignments.

I would also express my appreciation to Rt.Ex.Comp. Leslie Levitt and Rt. Ex. Comp. Donald Kline, Grand Second and Grand Third Principals, for the outstanding support which each has given in the past year. One could not wish for more competent and dedicated Companions with whom to serve. All have gone the one extra mile to assure this Grand Chapter of their allegiance and its Grand First Principal of their cooperation and support.

Rt. Ex. Comp. Frank Russell accepted the duties as Chairman of Publicity and has travelled extensively in promoting "Master Mason Nights" and in showing the film "Saga Of the Holy Royal Arch." In addition to this, Rt.Ex. Comp. Russell at the request of the Grand First Principal arranged for Grand Chapter degree teams to confer degrees throughout our Jurisdicition. We are most grateful to him for his contribution to this Grand Chapter.

Ex. Comp. Verne Young, General Chairman of arrangements for this Annual Convocation and the members of his committees have laboured diligently to assure that everything possible has been done for our comfort and enjoyment.We express to them our grateful appreciation.

Last, but by no means least, Rt.Ex. Comp. Robert T. Rigby, Grand Scribe E, though labouring under some duress has carried out his responsibilities in a commendable manner. He has administered the affairs of the office efficiently and assisted me in many ways to make my duties pleasant and enjoyable. I extend to him my sincere thanks for his willing co-operation and assistance.

GENERAL

Companions we live in a complex and difficult time. The generation in which we live faces the problems resulting from an affluent society. The competition for the available time and resources of our members is a challenge we dare not ignore. Demerits and suspensions reduce our numbers, spiraling operational costs, the annual inflation rate and a substantial reduction in the interest rate of maturing investments, present serious problems for your committee responsible for the financial matters of this Grand Chapter. I am confident that these challenges will be met with enthusiastic resourcefulness.

During our long history our Order has had its ups and downs, its successes,its failures,yet I believe that because of these fluctuating fortunes and now being faced with adverse publicity from Religious Leaders as well as the media, the Royal Arch Freemasonry is as great a power, or even a greater power for good, than it has been in any time in its history. Many honourable men from every walk of life have inscribed their names on our registers. They created a record of achievement, which they and we can be justifiably proud. It will be by applying the knowledge of the past that we may understand our present problems and shape the events for the future.

Royal Arch Freemasonry has in the past successfully faced every challenge and I am confident that the present day Companions will successfully combat any problems this modern age brings and that those who follow in our footsteps will be equally successful in any challenge the future may hold. We must, of course, remember that our Order must give itself to every generation. We cannot survive on our past history and the accomplishments of our predecessors. If we are to succeed and contribute, Freemasonry must continue to enjoy and merit the approbation and confidence of society and enlist under its banner men of right calibre, who will not only understand, but appreciate our teachings, and be enabled to show forth its worth.

So my Companions we remember with gratitude the work accomplished by our predecessors. We are grateful to those present companions who carry on the good work and we look forward with confidence and assurance that those who follow will be equally successful in their work.

Sincerely and fraternally,

Albert A. Mortlock
Grand First Principal

Moved by The Grand Second Principal. Seconded by the Grand Third Pricipal that this report be received and referred to a special committee of Past Grand Principals to report thereon at this convocation. Carried

GRAND Z ITINERARY

1986

April	19	Potentates Ball
April	25-26	Grand Chapter of New Jersey
May	1	Corinthian Chapter #36 - Reception Grand Z.
May	2-3	Grand Chapter of Nova Scotia
May	9-10	Grand Chapter of New Hampshire
May	12-13	Grand Chapter of Maryland
May	16-17	Grand Chapter of Connecticut
May	22	Tecumseth - Grand Chapter Degree Team
May	23-24	Grand Chapter Cryptic Rite - Belleville
May	26-29	Vancouver - (Expo.)
May	30-31	Grand Chapter of Saskatchewan
June	5-6-7	Grand Chapter of British Columbia
June	18	Lebanon Chapter,Reception Grand 3rd Principal
June	20-21	Grand Chapter of New Brunswick
July	15-16-17	Grand Lodge A.F.& A.M., Toronto, Ont.
August	23-25	Sovereign Great Priory-Charlottetowne,P.E.I.
August	26-27	Grand Imperial Conclave-Charlottetown,P.E.I.
September	2	Mount Sinai Chapter, Welfare Night - Toronto
September	9-13	Supreme Council A.& A.S.R.-Charlottetowne,P.E.I.
September	20	Georgian Dist. Reception Grand Z-Penetanquishene
September	24	Corinthian Chapter No.36 - Peterborough
September	25	Grand Advisory Meeting - Toronto
September	26	Midland Chapter Recept. for Grand Chaplain-Lindsay
September	27	25th Anniversary King David Chapter-Burlington
October	2-4	Grand Chapter of Michigan - Kalamazoo
October	7	Mount Sinai Chapter,Install Gr. Master as P.Z.Toronto
October	9-11	Grand Chapter of West Virginia - Clarksburg
October	14	Shekinah Chapter Installation - Toronto
October	18	Royal Order of Scotland - Hamilton
October	19	District Divine Service. Oshawa
October	24	Peterborough Lodge of Perfection,Fall Re-union
October	25	Oxford Chapter 125th Anniversary - Woodstock
October	27	Moore Consistory Ballot Meeting - Hamilton
October	29	Rameses Shrine Craft Night - Toronto(Make up)
October	30	The York Tabernacle H.R.A.K.T.P. - Toronto
November	1	Peterborough Chapter of Rose Croix,Fall Re-union
November	2	District 8 & 8A Divine Service - Toronto
November	3	St.Andrew and St.John Chptr #4,Honorary Membership
November	6-8	Moore Consistory Fall Re-union - Hamilton
November	15	Grand Executive Meeting - Oshawa
November	17	Grand Chapter Business Meeting - Toronto
November	18	Grand Chapter Business Meeting - Toronto
November	19	King Cyrus Chapter No.232 - Installation

November 20 Peterborough Lodge of Perfection - Peterborough
November 22 1987 Convocation Committee - Peterborough
November 24 Aurora Chapter No.235 - Special Awards Night
November 25 Grey Lodge No.589 A.F.& A.M. - Installation
November 26 Corinthian Chapter No.36 - Installation
November 27 Peterborough Chapter Rose Croix - Installation
November 28 Peterborough District Reception,Grand Master-Norwood
November 29 District No.15, Reception for Grand Z-Sudbury
December 2-5 Grand Chapter of Pennsylvania,Philadelphia
December 6 Athelstan College No.41 - Toronto
December 10 Moore Preceptory No.13 - Peterborough
December 15 Hastings Lodge No.633 A.F.& A.M.- Installation
December 19 Corinthian Lodge No.101 A.F.& A.M.- Installation

1987

January 9 Victoria Chapter No.37 - Installation
January 15 Midland Chapter No.94 - Installation
January 17 1987 Convocation Committee - Oshawa
January 19 Palestine Chapter No.249 - Installation
January 22 Grand Chapter Advisory - Toronto
January 27 St. Jojn's Chapter No.48 - Installation
January 28 Hastings Lodge No.633 - Regular Meeting
January 29 The York Tabernacle, H.R.A.K.T.P.
January 30 District 8 & 8A, Principals Meeting
January 31 Corinthian Chapter No.36 - Installation
February 5 Keystone Chapter No. 72 - Installation
February 11 Moore Preceptory - Peterborough
February 23 Hiram Council R.& S.M. - Peterborough
February 25 Hastings Loege No. 633 - Hastings
February 28 Dedicate Temple - Barrie
March 4 Kawartha Shrine Club, Craft Night - Guest
March 5-8 Grand Chapter - New York
March 12-15 Grand Chapter - Delaware
March 19 K. of. C. Brotherhood Night - Peterborough
March 21-22 Hiawatha Chap.,Dinner/Dance/Div.Serv.-Sarnia
March 25 Niagara Dist.No.7, Principals Meeting-Welland
March 28 Prince of Wales Chap. Reception Grand Z-Perth
April 4 125th Anniversary, Grenville Chap.#22-Spencerville
April 5 Peterborough District A.F.& A.M. Divine Service -Norwood
April 8 Moore Preceptory - Peterborough
April 9-12 Grand Chapter of Manitoba -Portage la Prairie
April 13 Moore Consistory Executive Meeting - Hamilton
April 16 Peterborough Chapter Rose Croix -Peterborough
April 19 Peterborough Chapter Rose Croix -Peterborough
April 22 Grand Imperial Conclave Exec. - Peterborough
April 23-25 Grand Chapter Annual Convocation-Peterborough

REPORT OF GRAND SCRIBE E.

To the Most Excellent First Grand Principal:

Since our last Grand Convocation there have been changes which will, I hope, materially benefit our beloved organization. The main changes are: the modernization of our accounting system, and the part implementation of the same into the computer.

We have been guided in this work by V. Ex. Comp. Harold Hubbell, who has attended the Grand Chapter office at least one day a week since November, as a result we were able to present the auditors with a complete printout of all our 1986 accounts. These, of course, had to be verified by reference to our old card system, which of course made for a longer audit this year.

By the year end 1988, the complete financial transactions will be computerized, the card system will be discontinued, and considerable time saved at audit.

The membership records are in the process of being fed onto disk at another location by Ex.Comp. Mel Duke, so that by the fall of 1987, we should be in a position to supply all chapters with the list of members in our records. These can then be completed and where inaccurate, corrected by the Scribe E, and returned to us. The floppy disk can then be updated and corrected and all information recorded onto hard disk.

From this you will see that it is now more important than ever, that information from chapters must be kept flowing into head office. So please, keep us informed.

It is often said, "you only get out of Masonry what you put into it" - how much more true is this of a computer.

Please, companions - keep us informed as to your progress, tell your problems to your Superintendents who will tell us, and we shall grow in stature as never before.

Fraternally and Respectfully submitted
Robert T. Rigby
Grand Scribe E

Moved by the Grand Second Principal. Seconded by the Grand Third Principal that this report be received. Carried.

STATISTICAL REPORT OF MEMBERSHIP

NO.	CHAPTER	Admissions	Affiliations	Restored	Demits	Suspensions	Deaths	Commuted	Total	Increase	Decrease
1	Ancient Frontenac & Cataraqui	3	2	-	4	4	3	27	156	-	6
2	The Hiram	5	1	-	-	2	4	35	116	-	-
3	St. John's, London	3	-	-	-	3	2	42	106	-	2
4	St.Andrew & St.John	4	3	-	1	-	2	32	95	5	-
5	St.George's	4	1	-	-	1	3	60	156	1	-
6	St. John's,Hamilton	7	1	-	2	6	8	45	163	-	8
7	The Moira	5	-	-	4	7	4	49	169	-	4
8	King Solomon's	10	1	-	-	1	2	25	116	-	8
15	Wawanosh	3	-	-	1	-	5	44	153	-	3
16	Carlton	3	2	-	3	6	17	104	273	-	21
18	Oxford	3	1	-	3	-	1	43	130	-	-
19	Mount Moriah	-	-	-	-	-	6	44	182	-	6
20	Mount Horeb	1	-	-	3	3	3	12	90	-	8
22	Grenville	-	-	-	-	-	-	4	52	-	-
23	Ezra	-	-	-	-	7	3	11	89	-	10
24	Tecumseh	3	-	-	2	-	5	36	163	-	4
26	St. Mark's	1	2	-	-	-	1	18	87	-	-
27	Manitou	-	1	-	-	-	-	20	100	-	1
28	Pentalpha	-	-	-	-	-	-	14	180	-	5
29	McCallum	5	1	-	2	-	4	-	75	-	-
30	Huron	3	-	-	3	-	1	20	109	-	1
31	Prince Edward	3	-	-	-	4	3	32	115	-	4
32	Waterloo	4	-	-	4	3	6	7	125	-	9
34	Signet	1	1	-	1	-	1	89	128	-	-
35	Keystone, Whitby	10	1	2	4	7	-	25	144	2	-
36	Corinthian	5	3	-	5	3	6	49	338	-	6

NO.	CHAPTER	Admissions	Affiliations	Restored	Demits	Suspensions	Deaths	Commuted	Total	Increase	Decrease
37	Victoria, Port Hope	2	1	-	1	-	1	14	98	1	-
40	Guelph	3	1	-	1	4	5	27	155	-	6
41	Harris	1	-	-	1	-	1	26	70	-	1
44	Mount Sinai,Napanee	2	-	-	-	-	-	35	93	2	-
46	St. James	1	-	-	-	-	-	7	70	1	-
47	Wellington	2	-	-	1	-	4	7	67	-	3
48	St.John's, Cobourg	1	2	-	1	1	2	8	43	-	1
53	Bruce	-	1	-	-	-	-	36	77	-	-
54	Palestine,St.Thomas	3	-	-	-	1	1	257	321	1	-
55	Niagara	-	-	-	-	-	-	3	71	-	7
56	Georgian	1	-	1	-	3	3	28	83	-	4
57	King Hiram	-	-	-	1	4	5	5	89	-	10
59	Sussex St. Lawrence	2	-	-	2	-	5	68	173	-	6
61	Granite	1	-	-	2	-	2	2	60	-	3
62	York	-	-	-	2	-	1	13	78	-	3
63	Havelock	4	-	-	2	1	2	8	78	-	1
64	Wilson	5	-	-	-	-	1	20	88	4	-
66	The Malloch	3	-	-	-	-	2	9	25	1	-
67	Enterprise	2	-	-	-	2	2	11	64	-	2
68	Maitland	8	-	-	2	1	1	5	75	4	-
69	Grimsby	-	-	-	4	-	-	6	68	-	4
71	Prince of Wales	1	-	-	-	-	5	17	72	-	4
72	Keystone, Stirling	-	1	-	1	-	1	10	58	-	1
73	Erie	-	1	-	1	-	3	20	96	-	3
74	Beaver,Strathroy	2	-	-	-	2	2	9	89	-	2
75	St. Clair,Milton	-	1	-	1	3	5	2	62	-	8
76	Mount Nebo	-	-	-	-	-	-	15	53	-	4

NO.	CHAPTER	Admissions	Affiliations	Restored	Demits	Suspensions	Deaths	Commuted	Total	Increase	Decrease
77	Occident	4	-	1	-	5	2	29	90	-	2
78	Minnewawa	2	1	-	2	-	-	26	87	1	-
79	Orient	6	1	1	1	8	1	15	128	-	2
80	Ark	5	-	-	1	2	7	50	109	-	3
81	Aylmer	6	1	-	-	-	1	12	106	6	-
82	Shuniah	-	-	-	-	-	-	55	232	5	-
83	Ionic,Orangeville	1	-	1	1	-	-	15	73	1	-
84	Lebanon,Wingham	3	-	-	-	-	-	20	61	3	-
88	MacNabb	1	-	-	-	-	3	11	40	-	2
90	Golden	2	-	-	-	8	3	1	139	-	9
91	Toronto-Antiquity	1	-	-	1	2	1	34	101	-	3
94	Midland	6	2	-	2	3	2	24	114	1	-
95	Tuscan	6	-	-	-	5	5	96	262	1	-
102	Algonquin	3	-	-	1	6	5	15	180	-	9
103	St. John's,N. Bay	6	2	-	4	3	4	36	145	-	3
104	White Oak	4	1	-	3	-	2	30	115	-	-
110	Warkworth	4	-	-	-	-	-	-	56	4	-
112	St. John's	-	-	-	1	-	2	3	41	-	3
113	Covenant	4	1	-	1	-	3	20	112	1	-
114	Bonnechere	5	-	1	-	-	2	2	51	4	-
115	Brant, Paris	1	-	-	-	-	-	8	58	-	4
116	Maple	3	-	-	-	-	-	12	86	3	-
117	Kitchener	6	-	-	2	3	4	32	179	-	3
119	King Cyrus	1	-	-	-	-	6	52	99	-	5
129	Elliot	1	-	-	-	-	1	10	73	-	-
130	Chantry	4	-	-	1	-	1	14	53	2	-
131	Amabel	3	-	-	1	-	3	8	105	-	1

NO.	CHAPTER	Admissions	Affiliations	Restored	Demits	Suspensions	Deaths	Commuted	Total	Increase	Decrease
133	St. Francis	4	-	-	-	-	7	11	163	-	3
134	King Darius	2	2	1	-	2	2	26	58	1	-
135	Succoth	5	-	-	-	-	3	11	44	2	-
138	Shekinah	2	-	-	5	5	11	50	231	-	21
140	Fort William	10	-	-	2	-	1	3	109	7	-
144	Presqu'ile	1	-	-	2	-	-	2	44	-	1
145	The St. Patrick	-	-	-	-	-	-	51	124	-	-
146	Bernard	-	-	-	1	1	3	2	72	-	5
147	Lucknow	1	2	-	1	2	1	-	54	-	1
148	St.John's-VanKleek	1	-	-	-	-	1	-	60	-	1
149	Atwood	-	-	-	1	1	-	-	35	-	2
150	London	3	-	-	1	-	5	27	84	-	2
151	Laurentian	1	-	-	2	2	8	5	101	-	11
152	Alberton	2	-	-	2	-	6	11	140	-	6
153	Sombra	-	-	-	2	-	1	4	40	-	3
155	Ancaster	3	-	-	1	1	3	3	71	-	2
161	Madoc	-	-	-	-	-	1	7	61	-	1
167	Kichikewana	2	1	-	1	3	6	34	125	-	7
168	Ionic,Campbellford	2	-	-	1	1	3	13	82	-	3
169	Temiskaming	-	-	-	-	1	-	3	50	-	1
175	The Hamilton	6	-	1	-	-	1	11	112	6	-
184	Hugh Murray	-	-	-	-	-	-	-	79	-	1
195	Peel	3	1	1	3	2	5	50	183	-	5
198	Couchiching	2	-	1	-	-	2	48	109	-	3
205	Victoria,Thornhill	9	1	-	2	1	6	26	149	1	-
210	Kitchener,Richmond	3	1	-	-	-	1	7	54	3	-
212	Mount Sinai,Toronto	4	2	-	2	-	3	297	331	1	-

NO.	CHAPTER	Admissions	Affiliations	Restored	Demits	Suspensions	Deaths	Commuted	Total	Increase	Decrease
213	Northern Lights	1	-	-	1	-	2	20	81	-	2
214	Vimy	-	-	-	1	-	3	28	60	-	4
215	Mimico	1	-	-	5	4	1	17	104	-	9
217	St. Alban's	2	-	-	-	-	1	2	43	-	1
218	Prince Edward	1	-	-	1	-	1	6	42	-	-
219	Ulster	4	-	-	-	-	-	8	68	4	-
220	Lebanon,Etobicoke	6	-	-	5	4	3	28	142	-	6
221	Durham	2	-	1	-	-	-	2	69	3	-
222	Ottawa	7	2	-	2	4	9	26	214	-	6
223	Abitibi	-	-	-	-	-	1	-	40	-	1
224	Keystone,Hamilton	7	-	-	4	1	1	41	108	1	-
225	Beaver	2	1	1	2	4	1	5	86	-	3
226	Prince of Wales	3	-	-	1	-	6	79	107	-	4
227	Quinte Friendship	3	-	-	6	3	3	45	186	-	9
230	Port Credit	2	-	1	5	-	1	18	106	-	3
231	St. Clair,Toronto	3	-	-	-	-	-	11	97	3	-
232	King Cyrus,Toronto	5	-	1	3	-	-	16	96	1	-
233	Oakwood	2	1	-	2	-	5	14	67	-	4
234	Halton	3	-	-	2	2	2	4	127	-	3
235	Aurora	4	-	-	4	1	-	40	106	-	1
236	Caledonia	3	1	-	3	-	1	9	61	-	-
238	The St.Andrew	4	-	-	1	1	1	31	155	1	-
239	Blenheim	-	-	-	1	1	1	2	66	-	6
241	University	2	1	-	3	-	2	9	68	-	2
242	St. Paul's,Lambeth	-	-	-	3	-	-	7	51	-	3
243	McKay	2	-	3	2	-	2	15	82	1	-
245	Preston	3	-	-	2	2	1	9	65	-	2

NO.	CHAPTER	Admissions	Affiliations	Restored	Demits	Suspensions	Deaths	Commuted	Total	Increase	Decrease
246	Humber	4	-	-	3	1	2	15	86	-	2
247	Nilestown	7	-	-	1	2	4	81	170	-	-
248	Dochert	3	1	-	1	-	1	1	57	2	-
249	Palestine	2	-	-	2	1	1	10	95	-	2
250	Thomas Peters	1	-	-	1	-	3	82	151	-	3
251	Kirkland	1	-	-	1	-	4	13	80	-	4
252	Hiawatha	8	-	-	2	2	8	88	303	-	4
253	Regal	2	-	-	1	-	6	3	52	-	5
254	Golden Star	5	-	-	3	-	9	73	192	-	7
255	Tillsonburg	2	-	-	-	3	3	38	87	-	4
257	Espanola	4	1	-	2	-	5	22	104	-	2
258	Tyrian	-	1	-	10	-	1	12	67	-	10
259	Quetico	5	-	-	3	-	2	3	59	2	-
260	Centennial	1	1	-	2	1	-	13	55	-	1
261	Seguin	-	-	-	-	-	2	9	51	-	2
262	King David	3	1	-	2	2	1	11	86	-	1
263	Scarborough	1	-	-	1	1	2	5	117	-	3
264	Tecumseth	7	11	1	2	-	-	40	58	17	-
265	Brampton	4	-	-	-	-	-	65	65	4	-
266	Kenogamisis	1	1	-	1	-	-	5	41	1	-
267	North Hastings	5	-	-	-	-	1	1	36	4	-

DEMITTED 1986

1-R.A.Hoddy, G.H.Handsley, J.C.Phisel:2-J.E.Williams, F. Rostic, S.Sobolewski, J.Sobolewski, H.B.Morrison, D.Binet, J. Bohdanov, G.Forgan, L.G.Brider; 3-R.DScott; 4-R.L.Martin; 6-B. F. Mills, A.DeCarlo; 7-J.F.Hunter,A.J.Legge;15-W.H.Doyle; 16-J.J.Waters, W.F.Snell; 18-F.K.Shaw,C.C.Young,C.L.Neve; 19-T.W.Humber, T.R. Riley; 20-C.A.Robinson, W.K.Smeaton, A.Cameron; 24-K.E. Kalbfleisch; 29-G.C.Green,W.A.Fair; 30-R.N.Bentley, G. Wraith; 32-C.S.Badwal,H.O.Coles,K.Szauerope,J.A.Kroezen; 34-H.B.Michie; 35-D.H.Moore,I.Miller,A.Mc.Riddell,P.B.T.Bernard; 36-R.D.York, C.B.Dufresne,H.G.Paisley,F.C.Millard,L.Hill; 37-C.F.Moore; 40-R.Davis; 41-T.C.W.Smith; 45-G.S.Smith; 47-C.F.Carroll; 48-R.Walker; 53-E.W.Ahrens,G.B.Pierce; 57-E.Hobbs; 59-K. W. Brayton,K.S.R.Halfpenny; 61-G.Brown,R.J.Pretty; 62-G.L.Stewart, P.H.Gross; 63-J.A.Reynolds,G.A.Stewart; 67-W.V.Braby,H.E.Latsch; 68-W.Mylchreest,L.G.Merrifield; 69-G.Blanchard,R.W.Chivers,D.J. Lyle,W.Alton; 72-R.E.Shortt; 73-E.A.Bedford; 75-J.E.Beverley; 78-C.E.Geer,D.E.Pettigrew; 79-P.M.Gauthier; 80-A. Marsden; 83 - N.P.Grightmire; 91-A.W.Chalmers; 94-R.J.McDonald,W.C.Thompson; 102-D.B.Rix; 103-W.G.Ralph,J.E.Walters,A.D.Allinson,J.D.Auld; 104-H.J.Smith; 112-A.A.Bruce; 113-F.H.Mc.Laing; 117-L.W.J. Ainsworth,E.D.Hancock; 138-G.A.Musgrove,K.L.Hartness,J.F.Parker, W.H.Scott;140-B.B.Bangs,C.A.Bangs;144-B.J.L.McArthur; 145 -I.S. McRae;147-W.McPherson;151-W.A.Kean; 152-H.J.Caul,R.W. McLennan; 153-G.Wingerden,W.A.Pierce; 155-A.Hoenig; 161-H.Kuhles; 167-R.S. Moth;168-R.L.J.Hay;169-L.Merkley;175-G.C.Kelly,W. Kanak; 205-F. Webb; 215-F.Tennant,C.E.Robins,C.V.Davison,J.D.Youngson,F.L. Parrish; 220-R.A.Weigham,S.Salo,A.J.Rutherford,A.S. Abbas,I.R.P. Rasmussen; 222-G.E.Lyons; 224-H.W.Hill,J.W.McGilchrist; 225-L.G. Pineo,W.Taylor; 226-R.J.Devey; 227-S.H.MacDonald,N.A.Herring, G. Roy,P.E.Thompson,G.M.McGhee,G.E.Read; 230-R.J.Hales,A.W.Waters, R.Richardson,J.G.Dalton,W.G.Garrod; 232-H.D.Hitchison,W.Mavor, S.Fisher; 233-J.H.Fitzallen,L.Reiach; 234-L.E.Reeks,R.L.Tracey; 235-H.S.Carr,M.K.Hart; 236-I.R.Gibson; 238-I.McFadyen; 241-G. Wareham,G.L.King,O.P.Mathiesen,T.Matharu; 242-A.Grier,G.R. Walker, J.A. McDougall; 243- G. E. Watt; 245-W. Bradshaw; 246-A.G.C. Dennis, E.W. Plester; 247 - A.G. Johnson; 248-B. Bean; 249-D.O.Moore; 250-P.R.Wall; 251-R.B. Kirby; 252-J.D. Hamilton, A.N. Summers; 253- E. M. Woodgear; 254-M.S. Szell, F.A. Gamble; 257-D. Cameron, R. M. McQuarrie; 258-G.R. Clark, G.I.Gallagher, D. Lewis; 259-P.R. Smith, R.G. Clark, J. Obbard; 260-A.K. Boehnke, S.J. Freel, J. Campbell; 262-M. S. Husak, L. W. MacFarlane; 264 - K. C. Elsie, J. E. Anderson.,

SUSPENDED 1986

1-D.G. Workman, J.S. Mulkerns, E. Brousalis, G. Gkotsis; 2- I. Hardier, G.F. Foster; 3-D.F. Ross, D.E. Crawford, R.J. Biggins; 5-C.R. Breaten; 6-W.R. Crookall, L.R. Sweet, E. Stanfield, R. L. Urquhart, C. Douglas; 7-F.C. Miller, K. Lewis, N. Moore; 8- B. Morrison; 16-H.R.Dewar, L.S.Payne, G. Whitehead, A.J. Mineault, W.G. Cole, F.G. Anber; 20-D.J. Churchill, L.J. North, M. Massey; 23-M. Massey, G.R. Walters, W.K. Hudson, M.A. Turvey; 31 - R. J. Fortin, G.E. Soble, K.M. Stafford, G.B. Nourse; 35-F. Crook, D. Mc.Hepburn, J.L. Thompson, A.T. Warrell, Wm.R.W. Shaw; 36- D. K. Eggleton, J.C. Booth, H. Hamill; 40-J.R. Fortnum, F. Fleming, W. D. Montgovery, J.P.Vorvis; 48-W. Brick; 56-A.Morell, A. G. Mackenzie, G. Wunderlich; 57-C.N. Goss, H.G. Ziegler, J. Armstrong, J.Tomiuck; 59-G.W.Sunderland; 63-M.K.Traunor; 68-G. L. Davidson; 74-F.A.Temple, L. Zavitz; 75-W. Griffiths, D.P.Kelman, B. Allan; 79-A. Baird, J.W. Bachly, H.R. Tucker, J.C. Cragg, W. Kinghorn, A.H. Tarter, A.M. Hand; 80-J.G. Wilkinson, P.J. Kavanaugh; 82-R.D. Gregory, J.S. Lush, J.W. Bishop, W.J. Cook, C.P. Saites, H. Tuchenhagen, W.A. Miller, R.L. Westgate, J.T.West, H.G. Russell, I.P. Costello, G.J. Griffin, A.H.Dilley, G.B.Jones, H.T. Stroud, L.S. Boyle, M. Guzzell, R.E. Green, G.W. Rose, B.D. Humphrey, R. A. Roy, L.T. Weldon, H.V. Hart Jr., T.D. Jeffrey, D.W. McCabe, N.C. Evans, T.W. Hill, J.A.Ferguson, A.G.Gardner, G.L. McDermid, A.B. Johnson, R. Isaacs, W. Neubauer, P.S. Jones, G.J. Hookham, H.N. MacIntyre, W.E. Sinclair, J.A.S. Smith, L.B. Merkley, V. A. Fournel; 90-W.L. Horseman, H.G. Hamilton, J.M. Braney, L. Irwin, C.A. Eisentraut, W.B. Davidson, H. Hayberg, W.B. Galloway, J. D. Ross; 91-W.T. Repath, P.A. Mason; 94-I. Rimmington, T.G. Curlew, G.S. Hedge; 102-W.S. Zeppa, B.L. Balfour, J.A. Thompson, W. L. Johnson, S.I. Davis; 103-M.O. Carr, R.E. Carson, W.F. Stevenson; 117-J. Wardrope, S.O.Alexander, D.C.Butterworth; 134-W. Hewlett, S.C. Jamieson; 138-E.G. Owers, R.W. Patrick, B.W. Larrabee, E. Kolody, F. D'Urzo; 146-A.G. Richardson; 147-H.L. Rutherford; 151 -F.A.W. Etter, G.S. Benedict, E.J. LeSurf; 167-A.DeWinter, J. N. Matthew; 168-R.C. Watson; 215-A. Kolaczynski, W.H. Blakely, P. Kaye, W.E. Hallam, W.Accette; 220-O.MacKenzie, A.Saba, S. Banna, J.E. Marshall; 222-D.B. Hall, G. Fuchs, D.R. Morcombe: 224 - K. Braziat, A.Franconeri,J.V.Tamborine;225-T.Holbrey,G.T. McClure; 227-N. Mortensen, C.A. Potter, P.G. Moore; 234-A.E. Peck; 236 - S.V. Clegg, J. Moravec; 238-T.H. Kilbourne; 239-B.J. Haviland; 245-J. Turner, M.R. Zimmerman, W.A. Hewitt; 246-H. Bachman; 247 -S.E. Jacob, W.R. Malek; 249-A.H. Harden; 252-E.D. Davis, B. E. C. Gilkes; 255-P.O. Dean, B. Hedges, C. Wilson; 258-W.A. Kelly, G. Trosino, F. H. Lewis; 260 - M. A. Ackland; 262 - F. R. Reeve, R. Dumbreck; 263 - N. Ross, W. R. Taylor; 265 - W. Accette.

ST. CLAIR DISTRICT NO.1

Rt. Ex. Comp. Alan J. Bell

1281 Victoria Ave. Windsor, On. N8X 1N8

47 Wellington.....Chatham
71 Prince of Wales.....Essex
73 Erie.....Ridgetown
80 Ark.....Windsor
88 McNabb.....Dresden
119 King Cyrus.....Leamington
153 Sombra.....Wallaceburg
239 Blenheim.....Blenheim
250 Thomas Peters.....Windsor

LONDON DISTRICT NO.2

Rt. Ex. Comp. William E. Buck

351 Admiral Drive, London, ON N5V 1J3

3 St. John's .....London
5 St. George's.....London
15 Wawanosh.....Sarnia
53 Bruce.....Petrolia
54 Palestine.....St. Thomas
74 Beaver.....Strathroy
78 Minnewawa.....Thedford
81 Aylmer.....Aylmer
150 London.....London
214 Vimy.....Inwood
238 St. Andrew.....London
242 St. Paul's.....Lambet
247 Nilestown.....Nilestown
252 Hiawatha.....Sarnia

WILSON DISTRICT NO. 3

Rt. Ex. comp. Barrie Newton

88 Berkley Cres., Simcoe, ON N3Y 2K5

18 Oxford.....Woodstock
20 Mount Horeb.....Brantford
23 Ezra.....Simcoe
41 Harris.....Ingersoll
115 Brant.....Paris
253 Regal.....Port Dover
255 Tillsonburg....Tillsonburg

WELLINGTON DISTRICT NO. 4

Rt. Ex. Comp. Ernest C. Patterson

R.R. #8, Orangeville, ON L9W 3T5

32 Waterloo.....Cambridge
40 Guelph.....Guelph
67 Enterprise.....Palmerston
83 Ionic.....Orangeville
117 Kitchener.....Kitchener
218 Prince Edward....Shelburne
221 Durham.....Durham
234 Halton.....Georgetown
245 Preston.....Cambridge

HAMILTON DISTRICT NO. 5

Rt. Ex. Comp. William Kane

561 Cochrane Road, Hamilton, ON L8K 3H4

2 The Hiram.....Hamilton
6 St. John's.....Hamilton
75 St. Clair.....Milton
104 White Oak.....Oakville
155 Ancaster.....Ancaster
175 The Hamilton.....Hamilton
224 Keystone.....Hamilton
236 Caledonia.....Caledonia
243 Mckay.....Stoney Creek
262 King David.....Burlington

HURON DISTRICT No.6

Rt. Ex. Comp. Thomas L. Scott - R.R.#2 Staffa, On NOK 1YO

24 Tecumseh.....Stratford
30 Huron.....Goderich
46 St. James.....St. Mary's
63 Havelock.....Kincardine
66 The Mallock.....Hensall
84 Lebanon.....Wingham
129 Elliot.....Mitchell
146 Bernard.....Listowel
147 Lucknow.....Lucknow

NIAGARA DISTRICT NO.7

Rt. Ex. Comp. Don Neil - 25 Lincoln Street, Welland, On L3C 5H9

19 Mount Moriah.St. Catherines
29 McCallum.....Dunnville
55 Niagara.Niagara-on-the-lake
57 King Hiram....Port Colborne
64 Willson.....Welland
69 Grimsby.....Grimsby
76 Mount Nebo..Niagara Falls
184 Hugh Murray..Fort Erie N.

TORONTO DISTRICT No.8

Rt. Ex. Comp. James Lyttle

203-3735 Sheppard Ave., Scarborough. On. M1T 3L1

4 St.Andrew & St.John.Toronto
8 King Solomon's.....Markham
62 York.....Leaside
79 Orient.....Toronto
135 Succoth.....Uxbridge
145 The St. Patrick...Newmarket
205 Victoria.....Thornhill
217 St. Alban's.....Thornhill
225 Beaver.....Toronto
235 Aurora.....Aurora
241 University.....Thornhill
258 Tyrian.....Markham
263 The Scarborough.Scarborough

TORONTO DISTRICT No. 8.A

Rt. Ex. Comp. Herman Reuters

1 Massey square, Toronto, ON M4C 5L4

77 Occident.....Toronto
91 Toronto Antiquity....Weston
138 Shekinah.....Toronto
195 Peel.....Brampton
212 Mount Sinai...Richmond Hill
215 Mimico.....Mimico
219 Ulster.....Weston
220 Lebanon.....Etobicke
230 Port Credit...Port Credit
231 The St.Clair.Richmond Hill
232 King Cyrus.....Toronto
233 Oakwood.....Markham
246 Humber.....Weston
260 Cenntennial...Sreetsville
265 Brampton.....Brampton

GEORGIAN DISTRICT NO.9

Rt. Ex. Comp. Russell Pycock

R.R. #2, Dobbinton, ON NOH 1LO

27 Manitou.....Collingwood
34 Signet.....Barrie
56 Georgian.....Owen Sound
130 Chantry.....Southamton
131 Amabel.....Wiarton
167 Kichikewana.....Midland
198 Couchiiching.....Orillia
261 Seguin.....Parry Sound
264 Tecumseth.....Tottenham

ONTARIO DISTRICT No.10

Rt. Ex. Comp. John L. Hartwell

R.R.#2, Bellwood Dr., Newcastle, ON LOA 1HO

28 Pentalpha.....Oshawa
35 Keystone.....Whitby
36 Corinthian.....Peterborough
37 Victoria.....Port Hope
48 St. John's.....Cobourg
94 Midland.....Lindsay
110 Warkworth.....Warkworth
134 King Darius....Cannington
168 Ionic.....Campbellford
249 Palestine.....Bowmanville

PRINCE EDWARD DISTRICT No.11

Rt. Ex. Comp. Earl f. Gray

R.R.#2, Roslin, ON KOK 2YO

7 The Moira.....Belleville
26 St. Mark's.....Trenton
31 Prince Edward.....Picton
44 Mount Sinai.....Napanee
72 Keystone.....Stirling
144 Presqu'ile.....Brighton
161 Madoc.....Madoc
227 Quinte Friendship.Belleville
267 North Hastings...Bancroft

ST. LAWRENCE DISTRICT No. 12

Rt. Ex. Comp. Charles E. Houghton

109A Lottie Avenue, Cornwall, ON K6J 3M3

1 Ancient Frontenac & Cataraqui. .....Kingston
22 Grenville.....Prescott
59 Sussex-St.Lawrence.Brockville
68 Maitland.....Kemptville
112 St. John's.....Morrisburg
113 Covenant.....Cornwall

OTTAWA DISTRICT No. 13

Rt. Ex. Comp. Carl Styles

9 Cremona Cres., Nepean, ON K2G OZ9

16 Carleton.....Ottawa
61 Granite.....Almonte
114 Bonnechere.....Renfrew
116 Maple.....Carleton
133 St. Francis.....Smith Falls
148 St. John's....Vankleek Hill
151 Laurentian.....Pembroke
210 Kitchener.....Richmond
222 Ottawa.....Ottawa
226 Prince of Wales.....Perth
248 Dochert.....Arnprior

ALCOMA DISTRICT No. 14

Rt. Ex. Comp. Rudy Marquardt

P.O. Box 1738 Atikokan, ON POT 1CO

82 Shuniah.....Thunder Bay
90 Golden.....Kenora
140 Fort William.....Thunderbay
149 Atwood.....Rainy River
152 Alberton.....Fort Francis
254 Golden Star.....Dryden
259 Quetico.....Atikokan
266 Kenogamisis.....Geraldton

NEW ONTARIO DISTRICT No. 15

Rt. Ex. Comp. Leslie Tate

693 Copeland Street, North Bay, ON P1B 3C9

95 Tuscan.....Haileybury 103 St. John's.....North Bay

192 Algonquin...Sault St. Marie 257 Espanola.....Espanola

TEMISKAMING DISTRIC No. 16

Rt. Ex. Comp. Carl J. Reinholt

72 Algonquin Avenue, Kirkland Lake, ON P2N 1C3

169 Temiskaming.....Hailerbury 223 Abitibi....Iroquois Falls

213 Northern Lights.....Timmins 251 Kirkland....Kirkland Lake

---

CHAPTERS

NO.	NAME OF CHAPTER	1ST PRINCIPAL	SCRIBE E	ADDRESS
1	Ancient Frontenac & Cataraqui	Ex.Comp.Donald Hay	V.Ex.Comp.E.Leslie Earl	252 Collingwood St.,Kingston, K7L 3X8
2	The Hiram	Ex.Comp.Douglas Draker	V.Ex.Comp.Douglas G. Horne	84 Cope St.N.,Hamilton, L8H 5B2
3	St. John's	Ex.Comp.George Gibson	Comp. D. A. Woolven	1419 Commissioners W.,London, N6K 1E2
4	St.Andrew & St.John	Ex.Comp L. P. Morgan	R.Ex. Comp.Keith Bellamy	25 Ferncroft Dr., Scarborough M1N 2X3
5	St. George's	Ex.Comp.Donald R. Koyle	Ex.Comp. G. Howard Perry	767 Victoria St., London N5Y 4C9
6	St. John's	Ex.Comp.William Marshall	R.Ex.Comp. Alex Wilson	114 Claredon, Hamilton L9A 3A5
7	The Moira	Ex.Comp.E. C. Parker	V.Ex.Comp. John Howes	251 Parrott Dr., Belleville K8N 4N8
8	King Solomon's	Ex.Comp.Raymond Williams	Ex.Comp. P. Andres	23 Savoy Ave., Toronto M4C 2X4
15	Wawanosh	Ex.Comp.Arthur D. Payne	Ex.Comp. James Bell	1189 Glenn Allen, Sarnia N7V 3N4
16	Carlton	Ex.Comp.W. R. Tysick	Comp. R. E. Ingraham	1372 Lexington St., Ottawa K2C 1R9
18	Oxford	Ex.Comp.Clare S. Cross	Ex.Comp. James Bromiley	392 Dundas St., Woodstock N4S 1B7
19	Mount Moriah	Ex.Comp.Ralph Butler	Ex.Comp. Dave Laskey	87 Spruceside Dr., Fonthill L0S 1E0
20	Mount Horeb	Ex.Comp.Brian Clarke	V.Ex.Comp. Arthur W. Cox	411 Galbartowers 136 Tollgate,Brtfd N3R 4Z7
22	Grenville	Ex.Comp.Anthony Patrick	V.Ex.Comp. M.E. Jenkins	R.R. #2, Prescott K0E 1T0
23	Ezra	Ex.Comp.Arnold F. Johnson	V.Ex.Comp. N.Eric Jensen	24 Beckett Blvd., Simcoe N3Y 4C7
24	Tecumseh	Ex.Comp.Richard C. King	Comp. John Marsh	51 Arden Park, Stratford N5A 3E2
26	St. Mark's	Ex.Comp.L. A. Coward	Ex.Comp. J. Allan Smith	Box 974, Trenton K8V 6E6
27	Manitou	Ex.Comp.David B. Grant	Comp. Paul L. Mazur	52 Seventh St., Collingwood L9Y 2A7
28	Pentallpha	Ex.Comp.George Gifford	Comp. A. Dormer	Colin Rd., R.R. #1, Oshawa L1H 7K4
29	McCallum	Ex.Comp.G. Deavu	Ex.Comp. Geo. Robertson	423 Helena St. Dunnville N1A 2T1
30	Huron	Ex.Comp.Ronald Goy	Ex.Comp. Ron Maines	39 West St., Goderich N7A 2K5
31	Prince Edward	Ex.Comp.J. McCaw	R.Ex.Comp. Benjamin Carman	R.R. #3, Picton K0K 2T0
32	Waterloo	Rt.Ex.Comp.D.Attridge	Ex.Comp. John B. Spence	151 Ballantyne, Cambridge N1R 2T3
34	Signet	Ex.Comp.M. Longford	Ex.Comp. L.G. Courser	10 Chippawa Crt., Barrie L4M 5N8
35	Keystone	Ex.Comp.M. Gabrielle	Ex.Comp. William Hoffman	26 Flemington Crt., Whitby L1N 5X3
36	Corinthian	Ex.Comp.D.A. Bedford	Comp. Ressell G. Huggins	507 Hunter W., Peterborough K9H 2M9

NO.	NAME OF CHAPTER	1ST PRINCIPAL	SCRIBE E	ADDRESS
37	Victoria	Ex.Comp.R.E. Wilson	Rt.Ex.comp. W.H. Meldrum	19 Scriven Blvd., Port Hope L1A 3R3
40	Guelph	Ex.Comp.T. Ashbee	V.Ex.Comp. W.H. Ouant	#505-23 Woodlawn E., Guelph N1H 7G6
41	Harris	Ex.Comp.L.R. Moore	Ex.Comp.Wilfred Garrett	120 Cherry St., Ingersoll N5C 1H5
44	Mount Sinai	Ex.Comp.L. Schunk	Ex.Comp. J.K. Gourlie	R. R. #4, Napanee K7R 3K9
46	St. James	Ex.Comp.J. Reid	V.Ex.Comp. C.E. Dunseith	R. R. #3, St. Mary's NOM 2VO
47	Wellington	Ex.Comp.W.A. Hyatt	Ex.Comp. f.S. Williams	47 Beechwood Cres., Chatham N7M 5A7
48	St. John's	Ex.Comp.D. Cusworth	R.Ex.Comp.W.T. Greenhough	P.O. Box 82, Grafton KOK 2GO
53	Bruce	Ex.Comp.D. Kelly	V.Ex.Comp. Norman Logan	P.O. Box 1554, Corunna NON 1GO
54	Palestine	Ex.Comp.G. Dennis	Ex.Comp.George G.Anderson	605-154 Sunset Dr, St. Thomas N5R 5K6
55	Niagara-on-the-Lake	V.Ex.Comp.A. Brown	Rt.Ex.Comp. S. Knox	Box 66, 20 Kent, Queenston LOS 1LO
56	Georgian	Ex.Comp.R. Morrill	Ex.Comp. Elwin Hall	507-9th St. East, Owen Sound N4K 1P4
57	King Hiram	Ex.Comp.S. Danch	Ex.Comp. Steve Danch	433 Bell St., Port Colborne L3K 1K3
59	Sussex-St. Lawrence	Ex.Comp.H. F. Eyre	R.Ex.Comp.Theodore Parkin	26 Abbott St., Brockville K6V 4A4
61	Granite	Ex.Comp.J. L. Toshack	Ex.Comp. S.G. Hudson	R.R. #1, Kinburn KOA 2HO
62	York	Ex.Comp.D. J. Shield	V.Ex.Comp. J.S. Shield	15 Cousins Dr., Aurora L4G 1B2
63	Havelock	Ex.Comp.R.Goy	Rt.Ex.Comp. Leo A. Moore	Box 861 Kincardine NOG 3GO
64	Wilson	Ex.Comp.W.D.J. Weir	Rt.Ex.Comp. J.C.L.McKeand	5 Birchmount Dr., Welland L3C 4A9
66	The Mallock	Ex.Comp.J. Brown	Comp. W. Cecil Moody	Box 213, Hay P.O. NOM 1WO
67	Enterprise	Ex.Comp.T. Stobo	Rt.Ex.Comp. L.E. Morphy	235 Dufferin,Box 188 Palmerston NOG 2PO
68	Maitland	Ex.Comp.S. Hough	Rt.Ex.Comp. Gordon Forbes	405 Joseph St, Box 158 Kemptville KOG 1JO
69	Grimsby	Ex.Comp.A. Kofink	Ex.Comp. D.E. Van Every	R.R. #3, Beamsville LOR 1BO
71	Prince of Wales	Ex.Comp.H. Gordon Jr.	Rt.Ex.Comp.R.C. Brushett	21 Alice St. S., Essex N8M 1E1
72	Keystone	Ex.Comp.R. Tomkins	Ex.Comp. L. Groves	R.R. #4, Sterling KOK 3EO
73	Eric	Ex.Comp.D.G. Clark	Ex.Comp. Wili H. Durer	R.R. #2, Muirkirk NOL 1XO
74	Beaver	Ex.Comp.P. Das	Ex.Comp. Lewis McGuire	291 Head St., Strathroy N7G 2J8
75	St. Clair	Ex.Comp.E. Van Der Holt	Ex.Comp. Peter Anderson	200 Sarah St., Milton L9T 1N2
76	Mount Nebo	Ex.Comp.W.S. Bowie	Ex.Comp. W..G. Stackwood	3818 Bridgewater St,Niagara Falls L2G 4N5

NO.	NAME OF CHAPTER	1ST PRINCIPAL	SCRIBE E	ADDRESS
77	Occident	Ex.Comp.R.G. Loftus	Comp. Wm. A. Rae	151 Goulding Ave., Willowdale M2M 2N0
78	Minnewawa	Ex.Comp.M. Lee	Ex.comp. G.E. Allison	R.R. #1, Thedford N0M 2N0
79	Orient	Ex.Comp.A.F. Burstow	V.Ex.Comp. George Vardie	48 Atlie Ave., Scarborough M1N 3X2
80	Ark	Ex.Comp.K. Hunter	Ex.Comp. John A. Stones	663 Indian Rd., Windsor N9C 2M7
81	Aylmer	Ex.Comp.G.R. Gale	V.Ex.Comp. Roy Sinden	35 Dufferin St., Aylmer N5H 2L7
82	Shuniah	Ex.Comp.E.Baumann	Comp. Donald Ohlgren	Box 2042,RR13,Thunderbay,P7B 5E7
83	Ionic	Ex.Comp.K.Lowery	V.Ex.Comp.K.M.Baker	R.R.#3, Caledon, Ont., L0N 1C0
84	Lebanon	Ex.comp.L.Grove	Ex.Comp.A.Robertson	Box 502, Wingham, Ont., N0G 2W0
88	MacNabb	V.Ex.Comp.H,D.Martin	Ex.Comp.H.L.Martin	R.R.#6, Dresden, Ont., N0P 1M0
90	Golden	Ex.Comp.B.Stewart	Comp.W.A.McKie	P.O.Box 453, Keewatin, P0X 1C0
91	Toronto Antiquity	Ex.Comp.J.A.Taylor	V.Ex.Comp.L.W.Dixon	65 Miramar Cres, Scarborough, M1J 1R5
94	Midland	Ex.Comp.N.E.Brown	Comp.Ivan B.Brown	R.R.#2,Lindsay,Ont., K9V 4R2
95	Tuscan	Ex.Comp.J.E.Gamble	Rt.Ex.Comp.W.B.Walker	2031 Kingsway,R.R.#1,Sudbury, P3A 4R7
102	Algonquin	Ex.Comp.W.M.Parker	Ex.Comp.Thomas Kozak	525 Shannon Rd.Sault St.Marie,On,P6A4L2
103	St. John's	Ex.Comp.R.P.DeFreitas	Ex.Comp.Ross Fenton	198 Lee Ave.,North Bay, P1A 2K3
104	White Oak	Ex.Comp.D.Croucher	R.Ex.Comp.Ernest J.Reddie	510 Valley Dr.,Oakville,Ont., L6L 4M1
110	Warkworth	Ex.Comp.Rupert Hartford	Comp.George Nash	R.R.#4, Warkworth, K0K 3K0
112	St. John's	Ex.A.R.E.Baker	V.Ex.Comp.S.P.Brunt	Box 1076, Morrisburg, Ont., K0C 1X0
113	Covenant	Ex.Comp.R.Suppes	R.Ex.Comp.Bruce Sexsmith	1018 Oak Cres, Oakville, K6J 3N1
114	Bonnecherre	Ex.Comp.W.L.Byers	V.Ex.Comp.John R.New	R.R.#3,Renfrew,Ont., K7V 3Z6
115	Brant	Ex.Comp.W.Gerbrandt	Ex.Comp.Dennis Rawlins	64 Brier Park Rd.,Brantford,On. N3R 3P8
116	Maple	Ex.Comp.A.M.Bonney	Ex.Comp.Ward Crampton	R.R.#1,Carlton Pl.,Ont., K7C 3P1
117	Kitchener	Ex.Comp.T.Brown	V.Ex.Comp.Arthur Wolfe	71 Samuel St.,Kitchener, N2H 1P4
119	King Cyrus	Ex.Comp.D.Derbyshire	V.Ex.Comp.Donald Robinson	62 Oak St.,Leamington, Ont. N8H 2B3
129	Elliot	Ex.Comp.L.Brouse	V.Ex.Comp.Wm.Cheoros	Box 115, Mitchell, Ont., N0K 1N0
130	Chantry	Ex.Comp.G.Leishman	Ex.Comp.Orval Crozier	Box 932, Port Elgin, N0H 2C0
131	Amabel	Ex.Comp.J.F.Miller	Rt.Ex.Comp.Godon Hotham	Box 707,Wiarton,Ont., N0H 2T0

NO.	NAME OF CHAPTER	1ST PRINCIPAL	SCRIBE E	ADDRESS
133	St. Francis	Ex.Comp.M.R.Rodgers	V.Ex.Comp.W.J.Carpenter	34 Condle St.,Smith's Falls,On, K7A 2T4
134	King Darius	Ex.Comp.E. Riddell	Rt.Ex.Comp.Thomas McKean	Brechin, Ontario, LOK 1BO
135	Succoth	Ex.Comp.H.N.Archibald	V.Ex.comp.T.C.Croxall	R.R.#3,Uxbridge,Ont., LOC 1KO
138	Shekina	Ex.Comp.J.Cairney	V.Ex.Comp.George Gunn	372 Willowdale Av.,Willowdale,On.,M2N 5A7
140	Fort William	Ex.Comp.R.J.Johnson	Ex.Comp.R.J.Johnson	119 N.Franklin St.Thunder Bay On P7C 4H7
144	Prequ'ile	Rt.Ex.Comp.R.Bell	V.Ex.Comp.J.W.D.Broughton	Box 1018,Brighton,Ont., KOK 1HO
145	The St. Patrick	Ex.Comp.L.M.Halliday	V.Ex.Comp.L.G.T.Taylor	112 Estelle, Willowdale, M2N 5H5
146	Bernard	Ex.Comp.R.VanSickle	V.Ex.Comp.Bert Hastings	340 Binning W.,Listowell, N4W 1G6
147	Lucknow	Ex.Comp.J.Wenzel	Ex.Comp.Fraser McKinnon	R.R.#6 Lucknow Ont. NOG 2HO
148	St.John's-VanKleek	Ex.Comp.D.Kelly	Comp.Roger A. Belanger	VanKleek Hill,Ont.,R.R.#1, KOB 1RO
149	Atwood	Ex.Comp.J.F.Trenchard	R.Ex.Comp.G.V.Norland	P.O.Box 276, Rainy River, POW 1LO
150	London	Ex.Comp.S.T.Pocock	V.Ex.Comp.B.E.Doupe	419 Randol Dr.,London, N6J 1E5
151	Laurentian	Ex.Comp.J.N.Clfton	Ex.Comp.W.M.Thompson	283 Patricia Ave.,Pembrooke, K8A 2B7
152	Alberton	Ex.Comp.J.Curr	Comp.Gorden Woollard	302 Scott St.,Fort Francis, P9A 1G9
153	Sombra	V.Ex.Comp.A.Eagleson	R.Ex.Comp.George Eagleson	87 Mt.Pleasant Cres.,Wallaceburg,N8A 4Z7
155	Ancaster	Ex.Comp.D.M.Bricker	V.Ex.Comp.George A.Penny	1768 Shaver Rd.,R.R.#2,Ancaster, L9G 3L1
161	Madoc	Ex.Comp.G.Holmes	V.Ex.Comp.Eugene Pigden	Gen. Delivery, Madoc, KOK 2KO
167	Kichihewana	Ex.Comp.E.E.Robertson	Comp.Horst A. Bolick	R.R.#3,Penetang,Ont., LOK 1PO
168	Ionic	Ex.Comp.F.G.Clarke	V.Ex.Comp.Francis Long	P.O.Box 143, Campbellford, KOK 1LO
169	Temiskaming	Rt.Ex.Comp.G.B.Murray	Ex.Comp.Gunnar Kallunki	Box 1360,Haileybury,Ont., POJ 1KO
175	The Hamilton	Ex.Comp.R.Pfander	Rt.Ex.Comp.David A.Rogers	P.O.Box 6,Binbrooke,Ont., LOR 1CO
184	Hugh Murray	Ex.Comp.D.L.Davidson	Ex.Comp.Vaughan Wilson	102 Battery,Fort Erie, L2A 3L5
195	Peel	Ex.Comp.K.Appleby	V.Ex.Comp.John Post	7 Duncan Bull Dr.,Brampton, L6W 1H2
198	Couchiching	Ex.Comp.Rev.W.A.Graham	Ex.Comp.R.W.C.Line	48 Dalton Cres.,Orillia, L3V 5J5
205	Victoria	Ex.Comp.A.E.Card	V.Ex.Comp.J.A.Bell	704-40 Baif Blvd.,Richmond Hill, L4C 5M9
210	Kitchener	Ex.Comp.E.T.Vos	V.Ex.Comp.W.M.Stanley	R.R.#2.,Russell,Ont., KOA 3BO
212	Mount Sinai	Ex.Comp.W.J.Crozier	Rt.Ex.Comp.S.Tenenbaum	3000 Bathurst St.,#1201,Toronto, M6B 3B4

NO.	NAME OF CHAPTER	1ST PRINCIPAL	SCRIBE E	ADDRESS
213	Northern Lights	Ex.Comp.T.Pachal	Comp.W.Workentin	167 Tamarack St.,Timmins,Ont., P4N 6J9
214	Vimy	Ex. Comp.S.Dunlop	R.Ex.Comp.Sam J. Mitchell	R.R.#6,Alvinston,Ont., NON 1AO
215	Mimico	Ex.Comp.R.E.Gwilliams	Ex.Comp.D.J.Campbell	627 The West Mall #2101,Etobicoke,M9C 4X5
217	St. Alban's	Ex. Comp.W.Mansfield	V.Ex.Comp.Collin C. Kerr	104 Blaisdale Rd. Scarborough M1P 1W4
218	Prince Edward	Ex.Comp.R.Watson	V.Ex.Comp.F.M.Deller	P.O.Box 236,Shelbourne,Ont., LON 1SO
219	Ulster	Ex.Comp.E.Wilson	Ex.Comp.G.Brewer	20 Treffan St.,Toronto,Ont., M5A 3Y3
220	Lebanon	Ex.Comp.R.Robertson	Ex.Comp.James Dodd	2095 Prospect,Burlington., L7Z 1Z5
221	Durham	Ex.Comp.R.Booth	V.Ex.Comp.Kenneth Hooper	R.R.#4, Durham, Ont., NOG 1RO
222	Ottawa	Ex.Comp.J.M.Havard	V.Ex.Comp.N.B.Richardson	936 Chapman Blvd.,Ottawa, K1G 1V6
223	Abitibi	R.Ex.Comp.M.Rogozynski	Rt.Ex.Comp.H.A.Jones	Box 125,Iroqois Falls. POK 1EO
224	Keystone	Ex.Comp.T.S.Pocock	Rt.Ex.Comp.George B.Cowan	80 Emerald St.,Hamilton, L8N 2V3
225	Beaver	Ex.Comp.E.Parks	V.Ex. Comp.Tak Nishino	34 Haileybury Dr.,Scarborough, M1K 4X5
226	Prince of Wales	Ex.Comp.L.J.Mackie	Ex.Comp.T.Allen Poole	77 Wilson St.W.,Perth, K7H 2N7
227	Quinte Friendship	Ex.Comp.J.T.Steadman	Ex.Comp.Wm.S.Goodfellow	54 Craig,Bellville, K8P 2K1
230	Port Credit	Ex.Comp.C.Waters	Comp.Fred Gill	4291 Hickory Dr.,Mississauga, L4W 1L9
231	St. Clair	Ex.Comp.S.Nanton	Rt.Ex.Comp.H.U.Schmitz	16 Glenforest Rd.,Brampton, L6S 1K8
232	King Cyrus	Ex.Comp.W.McLeod	Ex.Comp.H.Turner	260 Calvington Dr.,Downsview, M3M 2N4
233	Oakwood	Ex.Comp.W.Lochhead	Rt.Ex.Comp.Don Wilson	23 Baskerville Cr.,Etobicoke, M9C 1T6
234	Halton	Ex.Comp.F.Dean	V.Ex.Comp.James Bingham	17 Gower Rd.,Georgetown, L7G 1E6
235	Aurora	Ex.Comp.E.Jones	V.Ex.Comp.Douglas Wolffers	Box 329,King City, LOG 1KO
236	Caledonia	Ex.Comp.W.McLeod	Rt.Ex.Comp.Chas.K.Matteson	R.R.#1,Caladonia, NOA 1KO
238	The St.Andrew	Ex.Comp.P.Styles	V.Ex.Comp.Donald H.Thomson	285 Tweedsmuir Ave.,London, N5W 1L5
239	Blenheim	Ex.Comp.W.Warren	Ex.Comp.David Lindsay	Box 733,Blenheim, NOP 1AO
241	University	Ex.Comp.D.Crabtree	Rt.Ex.Comp.Roy Roberts	134 Old Orchard Gr.,Toronto, M5M 2E3
242	St. Paul's	Rt.Ex.Comp.D.Paquette	Ex.Comp.Howard A.Toy	29 Sunray Ave.,Box 453,Lambeth,NOL 1SO
243	McKay	Ex.Comp.W.Best	V.Ex.Comp.S.Winterbottom	57 Rendell Blvd.,Hamilton, L8T 3P5
245	Preston	Ex.Comp.O.McGregor	Ex.Comp.J.J.Vliehs	118 Adams St.,Cambridge, N3C 2K6

NO.	NAME OF CHAPTER	1ST PRINCIPAL	SCRIBE E	ADDRESS
246	Humber	Ex.Comp.R.Holland	Ex.Comp.Norm Parson	60 Walsh Ave.,Weston, M9M 1B7
247	Nilestown	Ex.Comp.H.R.Sims	V.Ex.Comp.George H. Neely	116 Tweedsmuir Ave.,London, N5W 5M3
248	Dochert	Ex.Comp.W.Carss	V.Ex.Comp.Linden Jump	84 Edey St.,Arnprior, K7S 1C1
249	Palestine	Ex.Comp.K.P.Dewar	Ex.Comp.A.P.F.LeGresley	R.R.#3,Newcastle,Ont., LOA 1HO
250	Thomas Peters	Ex.Comp.J.Lappage	V.Ex.Comp.Robt.W.Purdy	52 Chatham W.,Windsor, N9A 5M6
251	Kirkland	Ex.Comp.B.Breland	Ex.Comp.B.Zapotochny	30 Duncan Ave.,Kirkland Lake, P2N 1X6
252	Hiawatha	Ex.Comp.L.Smith	V.Ex.Comp.Lyle F.James	959 Ferndale Dr.,Sarnia, N7V 3S5
253	Regal	Ex.Comp.P.Leney	R.Ex.Comp.Bruce E.Reid	Box 543,Port Dover, NOA 1NO
254	Golden Star	Ex.Comp.T.A.Lough	R.Ex.Comp.ColinJ.Ross	Box 133,Dryden, P8N 2Y7
255	Tilsonburg	Ex.Comp.V.Chute	V.Ex.Comp. Ross Wittet	131 Lisgar Ave.,Tilsonburg, N4G 3Ls
257	Espanola	Ex.Comp.N.F.Lloyd	Ex.Comp.Robert Wilson	Box 146,Massey,Ont., POP 1PO
258	Tyrian	Rt.Ex.Comp.R.McIlroy	V.Ex.Comp.Nick Vendetti	57 Gage Ave.,Scarborough. M1J 2T7
259	Quetico	Ex.Comp.L.Willett	Ex.Comp.Alfred Allin	P.O.Box 295,Atikokan,On., POT 1CO
260	Centennial	Ex.Comp.M.Cyr	Ex.Comp.W.Mackie	156-415 Westminster Pl.,Miss.L4W 3Z7
261	Sequin	Ex.Comp.F.H.Kirk	Comp.C.A.Beagan	13 Miller St.,Parry Sound, P2A 1S7
262	King David	Ex.Comp.G.M.Stewart	V.Ex.Comp.Joseph Hobson	937 Falcon Blvd.,Burlington, L7T 3B8
263	The Scarborough	Ex.Comp.A.K.McLeod	Ex.Comp.Maurice Easy	121 Lawrence W.,Toronto, M5M 1A7
264	Tecumseth	R.Ex.Comp.A.F.Walker	Ex.Comp.B.M.LoPatriello	Box 970,Angus, LOM 1BO
265	Brampton	Ex.Comp.E.Gibbons	V.Ex.Comp.Mac Umemura	5223 Charnwood Cr.,Sreetsville,L5M 2J8
266	Kenogamsis	Ex.Comp.A.Van Someren	Comp.Dan Flynn	1220 First E.,Geraldton, POT 1MO
267	North Hastings	V.Ex.Comp.J.Howarth	Rt.Ex.Comp.Eugene Harrison	R.R.#2,Box 1062,Gilmour, KOL 1WO

GRAND REPRESENTATIVE

Jurisdiction Country	Our Representative	Their Representative	Grand Secretary
Adelaide S. Australia	Fred C. Daubney 14 Denny Court, Scarborough, Ont. M1E 2B2		J.H.R.Garde,Rundle St. P.O. Adelaide S. Australia 5000
Alabama	E.W.Harrison,P.O.Box 1062 Gilmour KOL 1WO	Joseph R. Bush, 2238 Pump Run Helena, Alabama, 35080	Thomas W. Mann, Box 2822-A Birmingham,Alabama, 35212
Alaska			George Watt,Box 100175 Anchorage,Alaska,96610-1075
Alberta	Albert A. Mortlock, 748 Hopkins Ave., Peterborough, K9J 4Y5	James M. Brenner, 11325-61st St., Edmonton, Alberta T5W 4A6	Stanley H.Scott, 2220-28th Ave. S.W.,Calgary, Alberta, T2T 1K7
Argentina	Russell H. Brown, R.R.1 Ancaster,L9G 3K9		Horacio R.Neumarkt,Cangallo,1242 1038 Buenos Aires, Argentina
Arizona	Murray Levinter, 345 Ridley Blvd, Downsview, On., M3H 1L3	Robert C. Faulkner, 702-E 9th Ave., Mesa, Arizona, 85202	Amer R. Macumber,461 W. Holmes Apt. 186, Mesa, Arizona, 85202
British Columbia	Henry F. Motton, 1941 Wavell St., London, N5V 1T2	Alvin P. Alexander,91 East 40th Ave., Vancouver V5W 1L3	Alvin P.Alexander, 91 East 40th Ave., Vancouver, V5W 1L3
Carlifornia	O.R.Roberts, 134 Old Orchard Grove, Toronto M5M 2E3	Eugene Green, 3496 N. Ivar Ave., Ave., Rosemead, Cal. 91770	D.W.Campbell, 801 Elm Ave., Long Beach, Carlifornia, 90813
Colorado		Clarence Bartholic, 1020 United Bank Centre, 1700 Broadway Denver, Col., 80202	Gilbert W.Carlton
Connecticut	Clarence A.Faulkner,21 Strachan St., Belleville K8P 1W7	Charles L.Lincoln Sr.,271 Brewer East Hartford, Conn.#0 118	Lawrence P.Urban, 19 Vermont Ave. Milford, Vt 06460
Delaware	William J. Grierson, 75 Walder Ave., Toronto, M4P 2S1	James M. Schuler	C.Ray Scarborough,2300 South State St.,Dover,Delaware,19901
Dist. of Columbia	Bruce H.Smith, 169 Dufferin Ave., Belleville, K8N 3W9	John J.Robertson,C/o1127 Tiffanny Rd., Silver Spring, Md 20904	Marion K.Warner, 1127 Tiffany Rd. Silver Spring, Md 20904

Jurisdiction Country	Our Representative	Their Representative	Grand Secretary
Denmark			J.V.Jorgensen, Blegdamsvej 23 Postboks 2563,D.K.2100,Kobenhaven O
Finland	Aages Bjerknes,120 Cromwell Ave., Campbellford KOL 1LO	Jaakko Merilloto,Vanhatie 30 as 15 Lahit, Finland	Erik Rissaner,Karsarmikatu 16D 00130, Helsinki,13 Puhelin 175 766
Florida	Gordon K.Brown,228 Lakewood Dr., Oakville, L6K 1B2	Richard L.Lanier, 4044 Green St. Jacksonville, Fla. 32205	Howard P.Bennett,P.O.Box 1597 Cocoa, Florida 32922
France	Russell H.Sills, R.R.#2 Stirling, Ont., KOK 3EO	J.Berrier, 65 Boulevard Bineau 65,92200 Neuilly-sur-Seine,France	J.F. Humbert, 65 Boulevard Bineau 65,92200 Neuilly-sur-Seine, France
Georgia	W.D.Sturch, 138 Old Orchard Grove, Toronto, M5M 2E3	Harry Q. Synes, P.O.Box 322 Pembrooke, Ga., 31321	J.E.Mosley, 811 Mulberry St. Macon, Gw., 31298
Germany	Wm.H.Sproule,4 Elizabeth St.S. Brampton, L6Y 1P8	George Oliver, Bahnofstrabe 31, 7570 Rastatt, West Germany	Hans Dietz, Finkenhofstr 17 D6000 Frankford an Main, W.Germany
Idaho	Joseph Hessey,510 Southdale Rd. E., London N6E 1A5	Charles Hartung,530 North 6th St., Payette, Idaho	Robert E.Heffner, 530 E.,16th St., Idaho Falls, Idaho 83401
Illinois		Luther R. Smith,11 Holiday Dr., Collinsville, Ill. 62234	Lyle R.Melvin,P.O.Box 466 Dixon, Ill. 61021
India	Eugene C.Gerhart,11 Brenda Ave. Perry Sound, On P2A 2Y9	B.Krishnaswamy Rao,Basavangudi 79/A Vani Vilas Rd., Bangalore 9 India	H.P.Gupta, P.Box #681 Janpath, New Delhi, India 110001
Indiana	R.Allan Cadwallader, 940 Beverley Rd., Sarnia N7S 3L7	Miles A. Scheffel, 5375 Maplewood Dr., Speedway,Indiana, 46224	David W. Windmoyer P.O.Box 191, Napanee,Indiana 46550
Iowa	L.W.Dixon, 65 Miramar Cres., Scarborough, Ont., M1J 1Rs	Glen W. Wilson,516-16th St.S.E. Mason City, Iowa 50401	John H.Watts,Box 107,Grand Junction, Iowa 50107
Ireland	Wm.J.Boston,48 Allanbrooke Dr., Islington M9A 3N8	Wm. J. Overend, 10 Charlotte St.,Ballymony C., Antrim, N.Ireland	M.W.Walker,Freemasons Hall, 17 Moleworth St.,Dublin 2

Jurisdiction Country	Our Representative	Their Representative	Grand Secretary
Israel	Irving Ingles, 28 Yeomans Rd., Downsview M3H 3J5	N.Ben-Haviv,8 Bialik St., Haifa, Israel	Eugene P. Rabl, P.O.Box 33698 Tel Aviv, 61336, Israel
Kansas	Allan A.Leal,2297 Parkwood Ave. Windsor N8W 2K1	John C.Laman, 903 Broadway PO Box 324,Concordia,Kansas 66901	James E.Zimmerman,Box 1217 Topeka, Kansas 66601
Kentucky	Chester J.Miller,105 Willard Ave.,R.R.2 Thunder Bay, P7C 4V1	Allan Earl Bell Moreland, Ky.40505	William R.Selby Sr. Box 489 Danville,Ky 40422
Louisiana	Edward Carson,87 Thornton Ave. London N5Y 2Y4	Lonnie L.Vallery, 2163 Tulip St. Baton Rouge, La. 70806	Frank T. Norman, PO Box 45 Minden, La. 71055
Maine	Robert T.Rigby,352 Vodden St.E. Brampton L6V 2N2	Josef S.Vinal, 9 Olympic Ave. Rockland, Maine	Charles S.Brown, 19 Condon St. Box 588 Belfast,Maine 04915
Manitoba	Allan A.Foote, R.R.5 Campbellford KOL 1LO	Ernest I.Silverberg, 326 Matheson Winnipeg R2W OC8	John G.James, 834-4th St. Brandon, Man. R7A 3H7
Maryland	Leo J. Gent, 21 Catherine St. Dorchester, Ont. NOL 1GO	Gerald M. Pine,222 St.Paul St. Baltimore, Maryland 21292	Wm.G.Gulley, 486 Williamsburg Lane Odenton, Maryland 21113
Massachusetts	Dr. Fraser Hay,165 Victoria Ave.N., Listowell N4W 1S7	Ralph B. Duncan, 61 Lowell St. Methuen, Mass. 01844	Bob Rudy Homberg, Room 703 186 Tremont St.Boston,Mass.02111
Mexico	John C.Ferguson, Box 92 Embro JOJ 1JO	Mino M.Covo, P.G.H.P. Guanajuato, 232 Mexico 7, D.F.	Fulvio Zama, Hegel Num, 416, Mexico, 5 D.F.
Michigan	Gordon H. Stuart,506 Comanche Rd.,Mississauga L5H 1W2	William MJ.Inwood, 43 Byron St. Battlecreek, Mich. 41907	P.Fred Lesley, PO Box 1572 Battle Creek, Mich. 49016
Minnesota	William A.McQuaker,513 Crowe Av. Fort Frances,On. P9A 2L2	Bruce F.Warner,312 Xerxes Ave.S. Minneapolis, Minn. 55410	Ralph W.Bell,711 West Lake St.Room 304, Minneapalis. 54408
Mississippi	D.M.Lusignan,1203-20 Chesterton Dr.,Nepean K2E 6Z7	Justin N. Jones Hattiesburg, Miss.	T.K.Griffis, PO Box 1030 Meridan, Miss. 39301
Missouri	Percy MacGregor, 12 Noranda Toronto M6M 2X9	Darrell W.Cross, 9525 Parkwood, Kansas City, Mo. 64137	Bruce H.Hunt, Box 188 Kirksville, Missouri 63501
Montana	A.A.Watson,404 Mt.Albion Rd. Hamilton L6K 5T3	Marion A.Averill, Box 254 Choteau, Mont. 59422	Elmer L.Speer, 605 Forestvale Rd. Helena, Mont. 59601-6718

Jurisdiction Country	Our Representative	Their Representative	Grand Secretary
Nebraska	Orval Francis, 6 Crawford St. Brockville K6V 1S1	Dean L.Robertson, 625 "O" St. Apt.206,Lincoln,Ne. 68510	Floyd R.McKenzie,2145 North Main, PO Box 292,Fremont,Ne. 5 68025
Netherlands	Maarten van Wamelen, R.R.2 Holstein NOG 2AO	D.P.Harmsen,Hofbrouckerlaan, 10, Oegstgeest, Holland	W.J. vanEs.Com.Drebbelstraat 24-11 Amsterdam, "10006" Holland
Nevada	Gordon T.Ferguson,11 Coral Gable Dr.,Weston M9M 1N8	Joseph Frade, 737 E.Bridge St., Yerington,Nevada 89447	Darrel Cauch, PO Box 1554, Carson City, Nevada 89701
New Brunswick		Allen E.Stairs,PO Box 1002, Woodstock, N.B. EOJ 2BO	E.H.Wadman, PO Box 291 Moncton, N.B. E1C 8K9
New Hampshire	Percy Barr,256 Heslop Rd., Milton L9T 1B8	Charles E.Leighton Jr.,154 Elliott Pk., Dover, N.H. 03820	F.H.Heuss, 6 Vernon Ave., Rochester, N.H. 03867
New Jersey	Aube Weisman,54 Forest Hts.Blvd. Willowdale M2L 2K6	John R.Roy, Church & Laurel Rds., Mount Laurel,N.J. 08054	Harold A.Peterson,Holly Lane,R.R.3 Box 279, Woodstown,N.J., 08098
New Mexico	Stanley H.Wheeler,192 Eliza-beth St.,Goderich N7A 3V1	John E.Wolf,Box 927,Crossroads, New Mexico 88114	Phil Wotherspoon, Box 1375 Roswell, New Mexico 88201
New South Wales	Edward E.Elcombe,65 Cuffley Cres.N., Downsview M3K 1Y1	Roy A.Rhodes, 43-20 Moodie St. Cammeray,N.S.Wales 2062	R.F.Spratt, PO Box 134, Petersham, N.S.W. 2049
New York	Hallett Banks,1749 Parkhurst Av. London N5V 2C4	Edward R.Irosin,190 Minerva St. Tonawanda, N.Y. 14150	William E.Carr,Masonic Home, Utica, N.Y. 13501
New Zealand	Harold Ince,1004,40 Balf Blvd. Richmond Hill L4C 5M9	Roy A.Hopwood, Box 2296 Auckland 1, New Zealand	A.C.Fraser,90 Church St., Rangiora
North Carolina	W.Leslie Davies,711 Clermont Ave., London N5X 1N5	Hrenry A.Barrow, Box 3115 New Bern, N.C. 28560	Kolen Flack,M.T. 80 Broadway, Asheville, N.C. 28801
North Dakota		Thomas H.Rappley, Rte.1, Jamestown,N.D. 58301	O.V.Ellingston,2724 Valleyview Terr.Ave.,Bismark,N.D. 58501
Nova Scotia	J.Robbins,2106 Gary Cres., Burlington L7R 1T2	Canon George F.Arnold, 1348 Tower Rd., Halifax, N.S. B3H 2Z1	L.C.Armstrong, R.R.#4, Shubenacadie,N.S. BON 2HO
Ohio	Clifford J.Meunier, 1241 Willowdale Ave.,Ottawa K1H 7S5	Dale E.Hockenberry, 708 2nd St. Marietta, Ohio 45750	Earl C.Gifford, Dime Bank Bldg., Rm.323,Second & Putnam Sts. Marietta, OH 45750

Jurisdiction Country	Our Representative	Their Representative	Grand Secretary
Oklahoma	Robert D.Jones,46 Mikel Ave., Belleville K8N 2J2	Robert L.Taylor, Box 187, Skiatook, Oklahoma	Robert E.Fielden, PO Box 5177, Norman, OK 73070
Oregon	Tak Nishino,34 Haileybury Dr., Scarborough,Ont. M1K 4X5	Rex W.Davis	Maurice F.Roberts, 11-BN Canter Lane, Sherwood, Oregon 97140
Pennsylvania	William Anderson,47 Linden St. St.Catherines L2R 1H7	Robert J.Miller,318 Nittany Ave., Nittany Terr.Apts.State Coll.16801	Winfield P.Kraft, 1 N.Broad St. Philadelphia,Pa. 19107
Philippines	David C.Hill,65 Thornbank Rd., Thornhill,Ont. L4J 2A1	Ernesto A.Gonzales,1440 San Marcelino, Manilla, Philippines	Hilario G.Esguerra,1440 San Marcelino, Manila, Philippines
Quebec	Charles W.Emmett,27 Colwood Rd. Islinton M9A 4E5	Fred T.Griffiths,136 Clandeboyne Ave.,Westmount,Que. H3Z 1Z1	Richard Siteman,2295 St.Mark St., Rm.404-B,Montreal,Que. H3H 2G9
Queensland	E.J.J.Jackson, Apt.305, 2630 Southvale Dr.Ottawa, K1B 4S8	Lawrence C.Taylor,PO Box 425, Brisbane, 4001, Australia	William F.Sugars, PO Box 425, Brisbane, 4001, Australia
Rhode Island	Arthur S. Haley, 1144 Vimy St. North Bay P1B 5C1	Nelson E. Kay 482 Weeden St. Pawtucket, R.I. 02860	Albert A. Remington, 111, 4 Cold Spring Rd, Barrington R.I. 02806
Saskatchewan	J. Max Laushway, 171 Brock St., Brockville K6V 4G6	Peter A. Cameron, 132-105th St., Saskatoon, Sask.	R.E. Glaze, Box 327, Tisdale, Sask. S0E 1T0
Scotland	W.S.Thomson, 1329 Cumnock Cres. Oakville L6J 2N6		T. McFarlane, 17 Waterloo Place Edinburgh, Scotland EH1 3BG
South Africa	Leslie Levitt, 7 Hillcrest Crt., Hamilton L8P 2X7	Meyer Berkman	Paul S. Fouche, P.O.Box 4767 Cape Town, South Africa 8000
South Carolina	Cedric C. Dale, 2336 Jefferson, Ottawa K1H 7A3	Tommy Hardwick, Rte. 4, Box 159, Marion, S.C. 29571	G.W. Romanstine, 1513 Hampton St., Ste. 1-B, Columbia, S.C. 29201
South Dakota	F.C. Conley, 4 Houghton Blvd., Markham L3P 2N6	Joseph Hansen, Hurley, South Dakota	Melvin Wall, Box 425, Winner South Dakota 57580
Switzerland	Alfred lauesen,Box 538, Campbellford, Ont. K0L 1L0	Frank G. W. Schetelig, 43 Titlisstrasse, Zurich	H.O. Mauerhofer, Box 1897, Berne 3001, Switzerland
Tennessee	Gordon W. Hotham, Box 707 Wiarton, Ont. N0H 2T0	A.B. Church Jr., Rt. 5, Franklin, Tenn.	J.R. Stracener, Box 24216, Nashville, Tenn. 37202

Jurisdiction Country	Our Representative	Their Representative	Grand Secretary
Texas	Jack I. Loft, 2120 Mt.Forest Dr. Burlington L7P 1H7	Jay C. Gospin, 7716 Hawn Fwy., Dallas, 75214 Texas	H.C. Thomas, P.O. Box 296, Waco, Texas 76703
Utah	L.B. Gillespie, 505 Pk. Towers, 1601 Monaghan Peterboro K9J 7Y2	Robert H. Drew,895 South 1550 East,Pleasant Grove,Utah,04062	Jay R. Newmn, 650 E.S. Temple St. Salt Lake City 8410
Vermont	N. Farrington, Niagara Pkwy. Queenston LOA 1LO	P.W. Birchard, 565 Elm St., Montpelier, Vt. 05602	C.W. Demerit, Box 443, Burlington, Vt. 05401
Victoria (Australia)	Harold Foote, 62 Dunning Ave., Aurora L4G 1A3	W.C. Poynton, 17 Manoon Rd., Clayton, Australia 3168	R. Shalcross, 260 Albert St. E. Melbourne, Australia 3002
Virginia	Fred Scott, 41 Fairfield N., Hamilton L8H 5G9	Wm E Norman, 6157 Westwood Terr. Norfold, Virginia 23508	Thomas P. Tignor, 4101 Nine Mile Road., Richmond, VA 23223
Washington	Wm. C. Carson, Fitzroy Harbour Ontario KOA 1XO	A. Jensen, 3917 Densmore Ave. Seattle, Washington	Ramon A. Opsata, 126, 180th St.SW Lynwood, Wash., 98037
Western Australia	J.F. Murdock, 33 Goldwick Cres. London, Ont. N5V 2K9	L.W.K. Clarey, 25 The Boulevard Mt. Hawthorn, W. Australia 6016	Theo. E. Crisp, P.O. Box 6002 Hay St. E, Perth 6000 W. Australia
West Virginia	Ian Montague, Box 823, Barrie, Ont. NOH 2TO	C.C. McGhee, Huntington, West Virginia	J.W. Vandall, 1135 McLung Ave., Barboursville, W. Virginia 25504
Wisconsin	D.F. Kline, 889 Hollowtree Cr., Mississauga L4Y 2V3	C.K. Sutton, 3766 N. 86th St., Milwaukee, Wis. 53222	R.C. Guenther, 204 Washington Ave. Oshkosh, Wisconsin 54901
Wyoming	Angus McDonald, R.R. #4, Trenton, Ont. K8V 5P7	Russell H. Lewis 11, Route 6, Douglas, Wyoming 82633	M.R. Nicols, 105 N. Centre St., Casper, Wyoming 82601
England-Wales M.M.M.Lodge England (Grand Lodge)			W.J. Leake, Mark Masons' Hall, 86 St. James's St, London SW1A1PL Comm. MBS Highman, Freeman's GT. Queen St., London WC2B

REPORT ON THE CONDITION OF CAPITULAR MASONRY

To the Most Excellent Grand First Principal, Officers and members of the Grand Chapter of Royal Arch Masons of Canada in the Province of Ontario.

Most Excellent Sir and Companions:

Following a careful study of the Reports of the Grand Superintendents of our 17 Districts, an analysis of the Statistical Tables, and a review of the information so readily supplied by our Grand Scribe E and his office, your committee takes pleasure in submitting its report on the Condition of Capitular Masonry in this Grand Jurisdiction.

First, this committee wishes to express its gratitude for the leadership and dedication shown by our Grand First Principal in the discharge of his duties during this past year, both in this Grand Jurisdicition as well as in other Grand Jurisdiction.

To our Grand Scribe E for the thorough manner in which he carries out the duties of his important office and for the cooperation and support which he has provided to this as well as all Grand Chapter Committees.

To our Grand Superintendents for the Manner in which they have conducted themselves in the discharge of their duties as the representitives of our Grand First Principal, and for their frankness in submitting their reports on their various Chapters. The communication between the Chapters, Grand Superintendents, Grand Chapter Office and its Committees is of the greatest importance because we can not assist if we do not know that assistance is required.

To the dedicated members of Grand Chapter for the support they have shown for our Grand First Principal and his Council during the fulfillment of their many duties.

MEMBERSHIP

The statistical table provide us with the following numbers. Suspensions 151, Demits 170, Deaths 331, Total 652. New members 364, Affiliations 94, Restoration 17, Total 475. Net Loss 177.

Following are the figures for the last five years for comparison.

	Suspensions	Demits	Deaths	New	Affiliations	Resorations	Net
1986	151	170	331	364	94	17	-177
1985	145	190	375	398	66	18	-245
1984	150	164	394	460	69	31	-148
1983	171	192	377	453	58	28	-131
1982	139	188	411	536	62	17	- 23

Average attendance at Chapter meetings ranged from 9.96% to 23.40% for an overall average of 16.6%, while average of Visitors was down slightly to 5%.

While we sorrow for the loss of our departed companions who have been called to the Grand Chapter above, we mourn too those who have taken their demit or were suspended.

It has been stated in previous years that a personal interview and the Demit-Suspension form should be used in all cases by all Chapters. This practice is not being followed. The fact is that the total of our withdrawals and suspensions(1312) over the last four years almost matches the deaths (1472). While our Net Loss were 701, if we had saved just 54% of these (1312) we would have gained 7 Companions. This ubiquitous killer can only be stopped at the level of the local Chapter. Grand Chapter may scold, may plead, may try to educate,but until the individual Chapters plug this drain at its source, it will continue to plague, to sap the strength and to destroy the whole structure of Royal Arch Masonry. Often Chapters rely entirely upon the Scribe E to keep after the Companions to pay their dues. This is not right. The Scribe E deserves the help and support of the Three Principals and the entire membership.

We note with much concern the amount of dues in arrears and especially those eleven hundred plus companions who are twelve months or more behind. This amount and number has been growing over the years and has now reached approximately $4.16 per dues paying member. Life Membership should be fully researched by all Chapters and a concerted effort made to convert as many of our members as possible to life membership,the number now stands at 4021 life members of a total membership of 16635.

From a summary of the Grand Superintendent's reports we find that twenty-six of our 266 Chapters did not advance Candidates, some of these for two and three years. Eight Chapters are having financial problems;some are serious. The most common statement

that appeared from the statistics was as follows. "no Divine Service, no Master Masons' Nights, no Ladies Nights, no District Education". To these Districts we would offer our support, encouragement and help and suggest that, as in some of the other Districts, an actively involved Principals' Association, as well as an active District Program, has stimulated Visitations, Educational Evenings and Social Events. Remember, the old adage - many hands make light work - is surely true, and when those hands come from many Chapters in the District, success is not always guaranteed but is more likely. A Master Mason's night supported by the District and involving several Chapters and many members will be more impressive to potential Candidates than one attended by only two or three Companions.

Your committee respectfully suggests that for some Chapters in our Grand Jurisdiction the hand writing may already be on the wall. We further suggest that an active effort must be made to save these Chapters: redefined goals, reorganized finances, a strong will to survive, planned and short meetings, social and family functions and proper ritual may yet help; however, amalgamation of Chapters so their respective resources will be pooled may be necessary if Royal Arch Masonry is to survive in that area. Your committee would recommend the formation of a R.A.M. Survival Task Force to meet with and help these Chapters deal with their specific local situations.

Perusal of the list of long service awards points out to us the increasing age of our membership. This year, fourteen 50 year Past Principal's Bars; six 60 year Numerals; nine 50 year Royal Arch Mason's Jewels and forty-seven 25 year Past Principal's Jewels were presented.We congratulate these worthy Companions on their long years of service and wish them many years to enjoy them. Your committee would like to suggest that some thought be given to a program which might be called Adopt A Senior Companion. This program would pair one of our new younger Companions with one of our senior companions. This would hopefully accomplish several things. First, a rapport between our older and younger members. Second, a report on the health and welfare of our older members on an ongoing basis. Third, a continuation of the wealth of knowledge, history and experience which our older members have and love to share, and lastly, a sense of involvement for our new members which may lead to future officer status.

We offer our Congratulations to the following new Grand Representitives:

India-Rt.Ex.Comp.E.C.Gerhart W Virginia-Rt.Ex.Comp.I. Montague
France-Rt.Ex.Comp. R. Sills Minnesota-Rt.Ex.Comp. M. Levinter
Tennessee-Rt.Ex.Comp. G. Hotham

May they serve their respective Grand Chapters with the same zeal that they serve this Grand Chapter. Also to the three recipients of the Distinguished Service Award,may you also enjoy the fruits of your service.

We would take this opportunity to thank the members of the Public Relations Committee and Rt.Ex.Comp. Frank Russell for his many hours spent travelling with the film, The Saga of the Holy Royal Arch, and to Ex.Comp.Ernest J.Brown for his skillful editing of the Keystone. We need Public Relations, but it is a job that each and every one of us must take part in, not just leave it to the few.

We note the continued support of the Release A Miracle Fund and also the Bursary Fund. We acknowledge with pride the donation of $2,000.00 by one of our companions who's family was assisted by the Bursary Fund in the past.We should perhaps take our light out from under the bushel and tell more people of our Charities. While numbers are not in any sense criteria of the excellence of a Rite of Free Masonry, no Rite of Free Masonry can hope to live and serve Masons unless it grows. No Rite of Free Masonry can hope to make itself effective unless its members have something of the Masonic spirit and the zeal which leads them to want to bring to their less informed Brethren the significant lessons of the Royal Arch.

Royal Arch Masonry can ease its way over present and future hurdles by being forwarned to the size of the job.....by having some idea of the size and the scope of the problems. It requires organizational managers of proven ability and record to peer into the future and size up the probable developments and problems of tomorrow and chart the best course for Royal Arch Masonry.

Most Excellent Sir we would recommend the implementation of a task force, to decide in which direction we should be going in the future, to settle on an objective, and formulate a plan for reaching that goal,so that our beloved Royal Craft may pass pure and unsullied from generation to generation.

Respectfully and fraternally submitted.

Rt. Ex. Comp. George Hinchliff, Chairman

Rt. Ex. Comp. John F. Murdock Rt. Ex. Comp. Alan Walker

Moved by Grand H. Seconded by Rt.Ex.Comp.Alan Walker that this report be received and adopted. Carried

GRAND CHAPTER
ROYAL ARCH MASONS OF CANADA
IN THE PROVINCE OF ONTARIO
FINANCIAL STATEMENTS
AS AT FEBRUARY 28, 1987

INDEX

Auditor's Report

Statement 1 - Balance Sheet

Statement 2 - General Fund -Statement of Revenue and Expenditure

Statement 3 - General Fund - Statement of Expenditure

Statement 4 - The Victory Thanksgiving Benevolent Fund
Balance Sheet

Statement 5 - The Victory Thanksgiving Benevolent Fund
Statement of Revenue and Expenditure

Statement 6 - The Commuted Membership Fund Statement of
Revenue and Expenditure and Balance Sheet

Statement 7 - The Bursary Fund
Statement of Revenue and Expenditure
and Balance Sheet

Statement 8 - The Insurance Fund
Statement of Revenue and Balance Sheet

Statement 9 - Release a Miracle Fund (Medical Research Fund)
Statement of Revenue and Expenditure and
Balance Sheet

Statement 10 - Notes to Financial Statements

WILKINSON & COMPANY
Chartered Accountants

AUDITORS' REPORT

To the Members of
Grand Chapter
Royal Arch Masons of Canada
in the Province of Ontario

We have examined the balance sheets of Grand Chapter Royal Arch Masons of Canada in the Province of Ontario as at February 28, 1987 and the statements of revenue and expenditure for the year then ended. Our examination was made in accordance with generally accepted auditing standards, and accordingly include such tests and other procedures as we considered necessary in the circumstances, except as explained in the following paragraph.

In common with many charitable organizations, Grand Chapter Royal Arch Masons of Canada in the Province of Ontario reports amounts for donations and fund raising projects revenue which is not suscepticle to complete verification by audit procedures. Accordingly, our verification of revenue from these sources was limited to a comparison of recorded receipts with bank deposits.

In our opinion, except for the possibility of adjustment, if any, had donations and fund raising projects revenue been susceptible to complete audit verification, these financial statementes present fairly the financial position of the Grand Chapter as at February 28, 1987 and the results of its operations for the year then ended in accordance with accounting principles generally accepted for not-for-profit organizations applied on a basis consistent with that of the preceeding year.

"Wilkinson & Company"
Chartered Accountants

BELLEVILLE, Canada
March 4, 1987

GRAND CHAPTER
ROYAL ARCH MASONS OF CANADA
IN THE PROVINCE OF ONTARIO
BALANCE SHEET AS AT FEBRUARY 28, 1987

ASSETS	1987 $	1986 $
CURRENT		
Cash	12,429	13,696
Accounts Receivable - Chapters	9,273	8,306
- Miscellaneous		193
Accrued Interest	1,201	2,321
Inventory	30,455	34,271
Prepaid Expenses	1,346	181
	54,704	58,968
INVESTMENTS- Note 4 (a)	33,500	39,500
FIXED - At cost less accumulated depreciation - Note 2		
Furniture, fixtures and equipment	10	10
Library	250	250
Regalia	75	75
	335	335
SPECIAL FUNDS		
The Victory Thanksgiving Benevolent Fund	81,094	79,307
The Commuted Membership Fund	135,948	127,398
The Bursary Fund	44,146	37,896
The Insurance Fund	10,042	9,065
The Release A Miracle Fund (Medical Research Fund)	180,330	165,217
	451,560	418,883
	540,099	517,686

APPROVED ON BEHALF OF GRAND CHAPTER
ROYAL ARCH MASONS OF CANADA IN THE
PROVINCE OF ONTARIO

Grand Z

Grand Scribe E

The accompanying notes form an
integral part of these finacial statements

GRAND CHAPTER
ROYAL ARCH MASONS OF CANADA
IN THE PROVINCE OF ONTARIO
BALANCE SHEET AS AT FEBRUARY 28, 1987

	1987 $	1986 $
LIABILITIES		
CURRENT		
Accounts payable and accrued liabilities	5,893	5,855
Due to other funds	45,254	34,110
Deferred income - 1987 Convention	1,815	2,304
	52,962	42,269
RESERVES		
SPECIAL FUNDS		
GENERAL FUND SURPLUS		
BALANCE - Beginning of year	56,534	52,953
ADD - Net revenue (expenditure) for year	(20,957)	3,581
BALANCE - End of year	35,577	56,534
	540,099	517,686

The accompanying notes form an
integral part of these financial statements

GRAND CHAPTER
ROYAL ARCH MASONS OF CANADA
IN THE PROVINCE OF ONTARIO
STATEMENT OF REVENUE AND EXPENDITURE
FOR THE YEAR ENDED FEBRUARY 28, 1987

	Actual revenue and expenditure for the year ended February 28 1986 $	Actual rev. and exp. for the yr. ended Feb.28 1987 $	Est. Rev. for the year $	Actual Bal. (over) or under budget $
REVENUE				
Registration fees	1,620	1,944	1,550	(394)
Dues - per capita	38,316	36,763	38,200	1,437
Dispensations and warrants	373	339	350	1[illegible]
Sale of supplies	9,052	4,914	5,000	86
Interest on investments	6,427	4,807	6,250	1,443
Interest transferred from Commuted Fund	12,386	13,285	12,250	(1,035)
Donations - Keystone	855	584	1,000	416
Administration costs recoverable	2,054	2,104	2,000	(104)
TOTAL REVENUE	71,083	64,740	66,600	1,860
TOTAL EXPENDITURE (STATEMENT 3)	67,502	85,697	72900	(12,797)
ESTIMATED EXCESS OF EXPENDITURE OVER REVENUE			(6,300)	
NET REVENUE (EXPENDITURE) FOR THE YEAR	3,581	(20,957)		(14,657)

The accompanying notes form an integral part of these financial statements

GRAND CHAPTER
ROYAL ARCH MASONS OF CANADA
IN THE PROVINCE OF ONTARIO
STATEMENT OF EXPENDITURE
FOR THE YEAR ENDED FEBRUARY 28, 1987

	Actual Expenditure for the year ended February 28		Est. Exp. for year	Act. Bal. (over)/ under
	1986	1987		
GRAND CHAPTER OFFICE	$	$	$	$
Remuneration Grand Scribe E	6,000	6,000	6,000	
Office assistance	10,773	11,709	11,000	(709)
Rent and parking	11,248	11,782	11,500	(282)
Miscellaneous	7,190	9,209	7,500	(1,709)
Employee benefits	562	859	600	(250)
	35,773	39,559	36,600	(2,959)
GRAND CONVOCATION				
Gen. Convocation Expense	5,915	7,621	6,000	(1,621)
Executive committee	3,759	2,826	3,500	674
Printing proceedings	1,821	5,328	2,000	(3,328)
Regalia Grand Z	305	547	100	(447)
	11,800	16,322	11,600	(4,722)
PRINTING				
Gen. Distribution & office	401	1,588	500	(1,088)
Supplies for resale	6,403	3,501	3,000	(501)
	6,804	5,089	3,500	(1,589)
TRAVELLING				
Grand Z	3,000	3,000	3,000	
Grand H	1,000	1,000	1,000	
Grand J	1,000	1,000	1,000	
	6,000	6,000	6,000	
OTHER				
Audit	3,308	4,033	3,000	(1,033)
Insurance	1,176	1,190	1,200	10
Jewels and engraving	237	1,386	250	(1,136)
Education and instruction	250	12	250	238
Keystone	1,431	2,885	1,000	(1,885)
Provision for doubtful accounts	723	(176)	500	676
Capital Expenditures - note 5		9,397	9,000	(397)
	7,125	18,727	15,200	(3,527)
TOTAL EXPENDITURES	67,502	85,697	72,900	(12,797

The accompanying notes form an integral part of these financial statements

GRAND CHAPTER
ROYAL ARCH MASONS OF CANADA
IN THE PROVINCE OF ONTARIO
THE VICTORY THANKSGIVING BENEVOLENT FUND
BALANCE SHEET AS AT FEBRUARY 28, 1987

	1987	1986
ASSETS	$	$
CURRENT		
Cash in bank	2,089	72
Accrued interest	3,041	3,233
Due from General Fund	6,964	6,572
		930
	12,094	10,807
INVESTMENTS - Note 4 (b)	69,000	68,500
	81,094	79,307
	=======	======
RESERVES		
CAPITAL		
Balance - Beginning of year	69,139	69,139
Add - net revenue for year	Nil	Nil
Balance - End of year	69,139	69,139
UNEXPENDED REVENUE		
Balance - beginning of year	10,168	9,866
Add - net revenue for year	1,787	302
Balance - end of year	11,955	10,168
	81,094	81,094
	======	======

The accompanying notes form an
integral part of these financial records

GRAND CHAPTER
ROYAL ARCH MASONS OF CANADA
IN THE PROVINCE OF ONTARIO
THE VICTORY THANKSGIVING BENEVOLENT FUND
STATEMENT OF REVENUE AND EXPENDITURE
FOR THE YEAR ENDED FEBRUARY 28, 1987

	1987	1986
REVENUE	$	$
Interest on investments	8,962	9,354
Bank interest	5	68
	8,967	9,422
EXPENDITURE		
Benevolence	5,800	6,750
Administration fee	1,380	1,370
Donation to Disaster Relief Fund		1,000
	7,180	9,120
NET REVENUE FOR YEAR	1,787	302

The accompanying notes form an
integral part of these financial statements

GRAND CHAPTER
ROYAL ARCH MASONS OF CANADA
IN THE PROVINCE OF ONTARIO
THE COMMUTED MEMBERSHIP FUND
STATEMENT OF REVENUE AND EXPENDITURE
FOR THE YEAR ENDED FEBRUARY 28, 1987

	1987	1986
REVENUE	$	$
Memeberships issued	8,550	11,850
Interest on investments	13,281	12,372
Bank interest	4	14
	21,835	24,236
EXPENDITURE		
Transfer of interest to General Fund	13,285	12,386
NET REVENUE FOR YEAR	8,550	11,850

BALANCE SHEET AS AT FEBRUARY 28, 1987

ASSETS

CURRENT		
Cash in bank	64	60
Accrued interest	4,599	4,526
Due from General Fund	28,285	23,812
	32,948	28,398
Investments - note 4 (c)	103,000	99,000
	135,948	127,398

RESERVE

BALANCE - Beginning of year	127,398	115,548
ADD - Net revenue for year	8,550	11,850
BALANCE - End of year	135,948	127,398

The accompanying notes form an
integral part of these financial statements

GRAND CHAPTER
ROYAL ARCH MASONS OF CANADA
IN THE PROVINCE OF ONTARIO
THE BURSARY FUND
STATEMENT OF REVENUE AND EXPENDITURE
FOR THE YEAR ENDED FEBRUARY 28, 1987

	1987	1986
REVENUE	$	$
Donations	12,280	8,043
Interest on Investments	4,554	5,603
Bank interest	26	85
	16,860	13,731
EXPENDITURE		
Bursaries	9,886	12,232
Administration fee	724	684
	10,610	12,916
NET REVENUE FOR YEAR	6,250	815

BALANCE SHEET AS AT FEBRUARY 28, 1987

ASSETS		
CURRENT		
Cash in bank	2,195	565
Accrued interest	2,013	2,223
Due from General Fund	3,738	908
	7,946	3,696
INVESTMENTS - Note 4 (d)	36,200	34,200
	44,146	37,896
LIABILITIES		
CURRENT		
Due to General Fund	Nil	Nil
RESERVE		
BALANCE - Beginning of year	37,896	37,081
Add - Net revenue for year	6,250	815
BALANCE - end of year	44,146	37,896

The accompanying notes form an
integral part of these financial statements

GRAND CHAPTER
ROYAL ARCH MASONS OF CANADA
IN THE PROVINCE OF ONTARIO

THE INSURANCE FUND
STATEMENT OF REVENUE
FOR THE YEAR ENDED FEBRUARY 28, 1987

	1987	1986
REVENUE	$	$
Interest on investments	674	971
Bank interest	3	24
Provided from General Fund	300	300
NET REVENUE FOR YEAR	977	1,295

BALANCE SHEET AS AT FEBRUARY 28, 1987

ASSETS

CURRENT		
Cash	334	56
Accrued interest	416	360
Due from General Fund	3,292	2,649
	4,042	3,065
INVESTMENTS - Note 4 (e)	6,000	6,000
	10,042	9,065

RESERVE

BALANCE - Beginning of year	9,065	7,770
ADD - Net revenue for year	977	1,295
BALANCE - End of year	10,042	9,065

The accompanying notes form an
integral part of these financial statements

GRAND CHAPTER
ROYAL ARCH MASONS OF CANADA
IN THE PROVINCE OF ONTARIO
RELEASE A MIRACLE FUND
(MEDICAL RESEARCH FUND)
STATEMENT OF REVENUE
FOR THE YEAR ENDED FEBRUARY 28, 1987

	1987	1986
REVENUE	$	$
Interest on investments	17,913	17,046
Bank interest	603	587
Donations	16,879	15,799
	35,395	33,432
EXPENDITURE		
Printing and bank charges	282	8
Donation to Canadian Cancer Society		10,000
Donation to Victoria Hospital, London - brain research unit	10,000	5,000
Donation to Mount Sinai Hospital Reseach	10,000	
	20,282	15,008
Net Revenue For Year	15,113	18,424

BALANCE SHEET AS AT FEBRUARY 28, 1987

ASSETS		
CURRENT		
Cash in bank	4,144	18,577
Accrued interest on investments	10,211	9,400
Due from General Fund	2,975	170
	17,330	28,147
INVESTMANTS - Note 4 (f)	163,000	138,000
	180,330	166,147
LIABILITIES		
CURRENT		
Due to Victory Thanksgiving Benevolent Fund		930
RESERVE		
BALANCE - beginning of year	165,217	146,793
ADD - Net revenue for year	15,113	18,424
BALANCE - End of year	180,330	165,217
	180,330	166,147

The accompanying notes form an integral part of these financial statements

GRAND CHAPTER
ROYAL ARCH MASONS OF CANADA
IN THE PROVINCE OF ONTARIO
NOTES TO FINANCIAL STATEMENTS
FOR THE YEAR ENDED FEBRUARY 28, 1987

1. ACCOUNTING POLICIES

Outlined below are those accounting policies adopted by the organization considered to be particularly significant.:

(a) Inventories

Inventories are valued at the lower of cost and net realizable value, with cost being determined substantially on an average basis.

(b) Fixed Assets

Fixed assets are stated at acquisition cost. New additions are not depreciated in accordance with generally accepted accounting principles but are charged to expenditure in the year of acquisition. The cost of additions are then added to the accumulated cost of fixed assets in the records and to accumulated depreciation.

(c) Revenue Recognition

Revenue from sales of products is recognized at the time goods are shipped or services are supplied to members.

2. FIXED ASSETS

The cost and related accumulated depreciation of the fixed assets are as follows:

	1987		1986	
	Cost	Accumulated Depreciation	Cost	Accumulated Depreciation
	$	$	$	$
Furniture and fixtures	29,243	29,233	22,185	22,175
Library	250		250	
Regalia	2,413	2,338	75	
	31,906	31,571	22,510	22,175
Cost less accumulated depreciation	$ 335		$ 335	

3. LEASE COMMITMENT

Grand Chapter Royal Arch Masons of Canada in the Province of Ontario has entered into a lease with Profile - United Industries Limited for the offices located at Suite 505, 3500 Dufferin Avenue, Downsview, Ontario commencing December 31, 1984. This lease terminates December 31, 1989 and contains a Right of Renewal for another 5 years at a rental amount equivalent to the rent prevailing for similar space in the building or in similar buildings in Toronto as of December 31, 1989. The current lease provides for the following charges.

	Monthly	Annual
	$	$
Office space	806.95	9,683.40
Hydro	46.10	553.20
Outdoor parking spaces (2)	30.00	360.00
	883.05	10.596.60

The lease also provides for certain escalation of the rental amounts, if there are increases in costs of the base years as follows:

Taxes - base year - 1983	1,185.78
The proportionate share of Suite 505 of the total floor area is 2.53%	11,782.38

4. INVESTMENTS:

Grand Chapter, Royal Arch Masons of Canada held the following investments in its various funds at cost as of February 28, 1987

		1987 $	1986 $
(a) General Fund			
Credit Foncier	- 18-1/2% - Sept. 1/86		16,000
First City	- 17-1/2% - Oct 30/86		6,500
First City	- 15-1/2% - Dec 9/86		5,000
First City	- 9-7/8% - Nov 4/89	6,500	
Vanguard Trust	- 11-1/2% - Feb 4/90	3,000	3,000
First City	- 10-1/2% - Nov 26/90	9,000	9,000
Vanguard Trust	- 10.95% - Feb 25/91	5,000	
Credit Foncier	- 10-1/8% - Sept 2/91	10,000	
		33,500	39,500
(b) Victory Thanksgiving Benevolent Fund			
First City	- 13-3/4% - Mar 12/86		3,000
Credit Foncier	- 18-1/2% - Sept 1/86		1,000
First City	- 18-1/2% - Sept 16/86		5,500
First City	- 18% - Nov 10/86		5,000
Premier Trust	- 17-1/2% - Feb 22/87		11,500
Guaranty Trust	- 12.625% - Sept 21/88	3,500	3,500
First City	- 10,75% - Nov 14/88	3,000	3,000
Morguard Trust	- 12% - Mar 12/88	13,000	13,000
Premier Trust	- 12% - Mar 3/88	7,000	7,000
Guaranty Trust	12.25% - Nov 6/89	7,000	7,000
First City	- 9-7/8% - Nov 10/89	5,000	
Vanguard Trust	- 11-1/4% - Sept 3/90	9,000	9,000
Morguard Trust	- 10-1/2% - Mar 12/91	3,000	
Credit Foncier	- 10-1/8% - Sept 2/91	1,000	
Financial Trust	- 10-3/8% - Sept 16/91	5,500	
Municipal Trust	- 9-3/4% - Feb 5/92	12,000	
		69,000	68,500

GRAND CHAPTER
ROYAL ARCH MASONS OF CANADA
IN THE PROVINCE OF ONTARIO
NOTES TO FINANCIAL STATEMENTS
FOR THE YEAR ENDED FEBRUARY 28, 1987

4. INVESTMENTS (continued)			1987 $	1986 $
(c) The Commuted Membership Fund				
First City	- 13-3/4%	- Mar 12/86		3,000
First City	- 18%	- Nov 12/86		5,000
First City	- 17-1/4%	- Feb 2/87		6,000
Credit Foncier	- 17%	- Mar 4/87	8,000	8,000
Premier Trust	- 16%	- Aug 19/87	4,000	4,000
Monarch Trust	- 13-1/2%	- Sept 20/87	20,000	20,000
Credit Foncier	- 11-3/4%	- Mar 3/88	7,000	7,000
Guaranty Trust	- 12.625%	- Sept 21/88	4,000	4,000
Premier Trust	- 12-1/2%	- Apr 6/89	6,000	6,000
First City	- 9-7/8%	- Nov 10/89	9,000	
Vanguard Trust	- 11-1/2%	- Jan 16/90	6,000	6,000
Credit Foncier	- 12-3/8%	- Feb 27/90	14,000	14,000
Vanguard Trust	- 12-1/2%	- Mar. 26/90	8,000	8,000
Vanguard Trust	- 10-3/4%	- Feb 19/91	8,000	8,000
Credit Foncier	- 10-1/2%	- Mar 12/91	3,000	
Mutual Trust	- 9-1/2%	- Feb 3/92	6,000	
			103,000	99,000
(d) Bursary Fund				
Nova Scotia				
Saving & Loan	- 18-1/2%	- Aug 14/86		8,000
Morgan Trust	- 15-1/4%	- Dec 15/86		3,000
Victoria & Grey	- 16-1/2%	- Jan 25/87		3,000
Monarch Trust	- 17-1/4%	- July 14/87	5,000	5,000
Standard Trust	- 12%	- June 1/88	5,000	5,000
First City	- 10.75%	- Nov 14/88	5,000	5,000
Canadian Imperial Bank of Commerce				
Mortgage Corp	- 13-1/2%	- June 5/89	1,000	1,000
Canada Permanent	- 11%	- Jan 25/90	2,200	2,200
Canada Permanent	- 10-1/2%	- Nov 17/90	2,000	2,000
Vanguard Trust	- 10.95%	- Feb 25/91	5,000	
Morguard Trust	- 10-1/4%	- Aug 15/91	8,000	
First City	- 9-1/4%	- Jan 27/92	3,000	
			36,200	34,200

GRAND CHAPTER
ROYAL ARCH MASONS OF CANADA
IN THE PROVINCE OF ONTARIO
NOTES TO FINANCIAL STATEMENTS
FOR THE YEAR ENDED FEBRUARY 28, 1987

4. INVESTMENTS (continued)

(e) The Insurance Fund

		1987 $	1986 $
First City	- 13-3/4% - Mar 12/86		1,500
Standard Trust	- 12% - Mar 1/89	2,000	2,000
Vanguard Trust	- 11-1/2% - Feb 4/90	1,500	1,500
Canada Trust	- 10-1/4% - Jan 9/91	1,000	1,000
Morguard Trust	- 10-1/2% - Mar 12/91	1,500	
		6,000	6,000

(f) Release A Miracle Fund (Medical Research Fund)

Credit Foncier	- 18-1/2% - Sept 16/86		20,000
National Trust	- 11-1/4% - Mar 22/88	20,000	20,000
Premier Trust	- 11-1/4& - Mar 22/88	20,000	20,000
Vanguard Truiust	- 11-3/4% - June 1/88	25,000	25,000
Credit Foncier	- 9% - June 13/88	20,000	
Trust General	- 10-1/4% - Oct 31/88	5,000	
Credit Foncier	- 11-1/4% - Jan 24/89	20,000	20,000
Premier Trust	- 12-1/2% - Apr 6/89	15,000	15,000
Vanguard Trust	- 11-1/2% - Jan 16/90	6,000	6,000
Guaranty Trust	- 11-1/2% - May 14/90	12,000	12,000
Guaranty Trust	- 10-1/2% - Sept 11/91	20,000	
		163,000	138.000

5. CAPITAL EXPENDITURES

Following is an analysis of the capital expenditures made during the year:

	$
Computer	5,976
Printer	214
Computer work station	869
Regalia replacement and bags	2,338
	9,397

Moved by the Grand Second Principal-Seconded by the Grand Third Principal that this repot be received and adopted Carried

GRAND TREASURERS REPORT

To the Most Excellent the Grand First Principal, Officers and Members of the Grand Chapter of Royal Arch Masons of Canada in the Province of Ontario.

The Auditor's Report covering the year March 1, 1986 to February 28, 1987 has been received and reviewed along with the balance sheet and supporting statements. As the Auditor states, this report presents fairly the financial position of Grand Chapter.

The Release A Miracle Fund has increased
during the past year approximately.....$14,000.00
The Commuted Membership Fund has increased
approximately (Life Membership).....8,000.00

While the above Trust Funds continue to show a healthy growth, great concern is being felt in regard to the over-all financial condition of Grand Chapter.

This matter will be dealt with in greater detail in the report of Chairman of Finance.

Respectfully & fraternally submitted,
C. W. Emmett, P.G.Z.
Grand Treasurer.

Moved by Rt. Ex. Comp. Leslie Levitt, seconded by M. Ex. Comp. C. W. Emmett, that this report be received and adopted.
Carried.

REPORT OF FINANCE CHAIRMAN

To the Most Excellent the Grand First Principal, Officers and Members of the Grand Chapter of Royal Arch Masons of Canada in the Province of Ontario.

In presenting this my tenth and possible final Financial Report may I say that in preparing the proposed budget for the period 1987-88, we encountered greater difficulty in arriving at a set of figures, than at any period during the last ten years. The problems being the direct result of a severe decrease in our investment revenue, a continuous drop in our membership, (which in turn affects the income of Grand Chapter)and the on-going in-

crease in all goods and services.

We trust you will appreciate that the budget, recommendations and motions we are about to present have not been arrived at lightly but are the result of several discussions with the Grand Council, Grand Scribe E, and auditor. Even though the pill may be hard to swallow, as Chairman of Finance I feel obligated and duty bound to report to Grand Chapter the true facts and rely on your usual sound judgement to take the necessary steps.

We would report at this time the $9,000.00 requested and approved last Grand Chapter has been spent.

The computer is now in place in the Grand Chapter office and our profound thanks is expressed to Rt.Ex.Comp. G. Ferguson, Ex. Comp. Harold Hubbell and Ex. Comp. Mel Duke for their dedication and work in the installation and preparation of the computer.

The Grand Council is now properly attired in new regalia (truly a picture to behold).

We have also refurbished Grand Chapter Regalia and now have available for the Principal Sojourner,Scribe N,Grand Registrar, Grand Treasurrer,Scribe E and Grand Chaplain, regalia for their investiture and use until they are presented with their own regalia.

Sincerely and fraternally submitted
M. Ex. Comp. Charles W. Emmett Chairman
and all Past Grand Z's

Moved by Rt. Ex. Comp. Leslie Levitt, seconded by M. Ex. Comp. Charles W. Emmett, that this report be received and adopted.

GRAND CHAPTER
ROYAL ARCH MASONS OF CANADA
IN THE PROVINCE OF ONTARIO
STATEMENT OF EXPENDITURE

	Actual expenditure for the year ended 1987 $	Est. expenditure for the the year 1987-88 $
GRAND CHAPTER OFFICE		
Remuneration Grand Scribe E	6,000	6,000
Office Staff	11,709	18,000
Rent and parking	11,782	12,000
Miscellaneous	9,209	1,500
Employee benefits	859	900
Postage		2,000
Telephone		2,200
Equipment rental		1,500
Equipment service		350
Xerox service		750
	39,559	45,200
GRAND CONVOCATION		
General convocation expenses	7,621	6,500
Executive committee	2,826	3,500
Printing procedures	5,328	3,500
Regalia Grand Chapter	547	500
Testimonial -- Grand z		350
	16,322	14,350
STATIONERY, Printing and		
Office Supplies	1,588	2,000
Supplies for resale	3,501	3,000
	5,089	5,000
TRAVELLING		
Grand Z (within jurisdiction)	3,000	2,000
(outside jurisdiction with vouchers		2,000
Grand H	1,000	1,000
Grand J	1,000	1,000
Grand Scribe E	1,000	1,000
	6,000	7,000

OTHER

Audit	4,033	4,000
Insurance	1,190	1,200
Jewels and engraving	1,386	500
Education and instruction	12	100
Keystone	2,885	3,000
Provision for doubtful accounts	(176)	0
Capital expenditure	9,397	0
Benevolence	0	6,000
	18,727	14,800
	85,697	86,350

GRAND CHAPTER
ROYAL ARCH MASONS OF CANADA
IN THE PROVINCE OF ONTARIO
STATEMENT OF REVENUE
FOR THE YEAR ENDED FEBRUARY 28, 1988

	Actual revenue for the year ended 1987 $	Est. revenue for the the year 1987-88 $
REVENUE		
Registration fees	1,944	1,800
Dues - per capita	36,763	37,000
Dispensations and warrants	339	350
Sales of supplies	4,914	4,000
Interest on investments	4,807	14,500
Interest transferred from commuted fund	13,285	15,000
Donations - Keystone	584	0
Administration costs recoverable	2,104	2,000
TOTAL REVENUE	64,697	74,650
TOTAL EXPENDITURE	85,697	86,350
ESTIMATED EXCESS OF EXPENDITURE OVER REVENUE		
NET REVENUE FOR THE YEAR	(20,957)	(11,700)

NOTICES OF MOTION

SECTION 207, PAGE 86, AMENDMENTS

I, Charles Emmett, P.G.Z. move that in view of the present serious financial condition of Grand Chapter, that section 207, page 86-7, of the Constitution of Grand Chapter be waived to permit a motion to be presented to increase the dues of Grand Chapter. Moved Charles W. Emmett P.G.Z.

Seconded William S. Thomson P.G.Z. Carried

I, Charles Emmett P.G.Z., move that in accordance with section 65(a), page 37 of the current Constitution of Grand Chapter.

The dues payable from Constituent Chapters be as follows:

Due 30 June, 1987 = $2.50 31 December, 1987 = $2.50

and that part C, line 16,page 38 the number 1.50 be changed accordingly. Moved by "Charles W. Emmett.P.G.Z."

Seconded by "Wiliam S. Thomson, P.G.Z." (carried)

REPORT OF THE COMMITTEE ON CONSTITUTION, LAWS AND JURISPRUDENCE

Thirteen years is a long time to chair any Committee of this Grand Chapter. Thirteen years is a very long time to chair this particular Committee. In that length of time one can see By-laws which are wonderfully constructed and some look like they were based on the Constitution of the Mystic Knights of the Seaé Over those years I have endeavoured to assist Chapters having trouble with drafting their By-laws. In future I shall still be willing to do so, as well as being consulted, if and when the Grand First Principals, from time to time consider that I can assist them.

In the meantime, Most Excellent Sir, I consider Mission Accomplished

(W. S. Thomson)
Chairman

Moved by Rt. Ex. Comp. Leslie Levitt, Grand H., seconded by Most Ex. Comp. William S. Thomson.
This report and request be received and adopted. Carried.

'RELEASE A MIRACLE'

To the Grand First Principal Royal Arch Masons of Canada in the Province of Ontario.

The Release a Miracle Committee is pleased to report on its activities and progress since the previous convocation. The Original Committee appointed by the Grand First Principal was M. Ex. Comp. Charles W. Emmett, Chairman, M. Ex. Comp. William S. Thomson, Governmental Liason. He applied for and obtained our certification as a charitable organization and M. Ex. Companion Aube Weisman, Corresponding Secretary.

The Committee was increased to five with the addition of R. Ex. Comp. Leslie Levitt to retire 1987 and R. Ex. Comp. Malcolm McKenzie to retire 1989. Both have been very active in the R. A. M. Campaign.

Committee members are normally elected for five years. With the early retirement of M. Ex. Comp. Emmett, V. Ex. Comp. L. William Dixon was elected to the Committee for the unexpired term. V. Ex. Comp. Dixon has been recording all the contributions since the start of the Release a Miracle Campaign. He is to retire in 1987.

The terms of reference was to raise a capital account of $125,000.00 from which the interest only would be awarded for Medical Research. The Committee is also responsible for reviewing applications and making grants to the researchers which have been approved.

Interest in Release a Miracle is continuing very high. All Chapters have a R.A.M. Committee and are using various means to raise funds. Besides the direct appeal for contributions to our companions, many Chapters and Principals' associations held social functions, barbecues, picnics, bridge and euchre socials, dances and sale of Masonic books and Insignia.

Three Districts #8, 8A and 10 reached more than 200% of target. District #6 reached 100%. Five Districts were over 70%. Three Districts were over 50%.

Two funds were established within Release A Miracle in memory of two of its strong supporters:

R. Ex. Comp. Edward M. Marshall
Mrs. Doreen Stuart

These funds are to be continued and will perpetuate their memory in our hearts.

Since the inception of the R.A.M. Fund, we have received $168,371.96. In the same period we have made awards as follows.

1984	Alzheimer Society Research	$10,000.00
1985	Ontario Division Canadian Cancer Society for Prostate Research	10,000.00
1985	Brain Research, Victoria Hospital London	5,000.00
1986	Brain Research, Victoria Hospital London	10,000.00

The 1987 award was made to Dr. James W. Dennis, Mount Sinai Hospital, Toronto for Research in the Therapeutic aspects of Tumor Cell Growth and Metastasis by Swainsonine. This award was $10,000.00.

We have now made grants totalling $45,000.00.

The Release A Miracle project has had a positive effect for Royal Arch Masonry and the research for which it was intended.

The committee strongly feels the need for increasing the capital account and recommends a drive to raise at least $50,000 to bring the fund to an amount in excess of $200,000. A station has been set up in the lobby to receive contributions and issue income tax deductible receipts to contributors at this convocation

Our companions are invited to recall R.A.M. and remember the project when considering and planning their estates.

We express our appreciation to all the District Grand Superintendents, the District Committees and the Chapter Committees for their assistance and devotion to our campaign.

We include in our appreciation the Grand Scribe E, Rt. Ex. Comp. Robert Rigby and the office staff for their assistance.

Each committee member is elected for five years. However, V. Ex. Comp. Dixon was elected for the short period of three years. At the 1986 convocation through an oversight a replacement was not elected at that time; therefore it is necessary to elect an additional member.

The committee make the following recommendations for election to this committee.

V. Ex. Comp. L. W. Dixon	1990
Ex. Comp. John Lawer	1991
M. Ex. Comp. Dr. Fraser Hay	1992

We further recommend that R. Ex. Comp. McKenzie be appointed Chairman of this committee which will give him two years in that position.

As all retiring members are retained in an advisory capacity, there will be no loss of continuity.

Respectfully submitted

R. Ex. Comp. Leslie Levitt — R. Ex. Comp. Malcolm McKenzie
V. Ex. Comp. L. William Dixon — M. Ex. Comp. Aube Weisman

Moved by the Grand 2nd Principal seconded by M. Ex. Comp. Aube Weisman that this report be received by Grand Chapter and adopted. Carried.

REPORT OF THE BURSARY COMMITTEE

To the Most Excellent Grand First Principal,Officers and members of the Grand Chapter of Royal Arch Masons of Canada in the Province of Ontario.

Most Excellent Sir and Companions:

The committe on bursaries wishes to report that 33 applicatiions for Bursaries were received and processed. 22 were for those attending University and 9 for those attending college.
Bursaries in the amount of $9,337.00 were approved by the Burary Committee.
Your Committee gratefully acknowledge the willing assistance given by the Grand Scribe E., Rt. Ex. Comp. Robert T. Rigby and and further recommend that Rt. Ex. Comp. Bert A. Mennie be appointed to the Committee for a period of 5 years.
Respectfully submitfully submitted:

Rt.Ex.Comp. Orval Francis — V.Ex.Comp. Alwyn Mills
V.Ex.Comp. Victor Ozal — V.Ex.Comp. Douglas Dale
V.Ex.Comp. Donald Lusigan, Chairman

Moved by the Gr. Secoond Grand Principal-Seconded by V.E. Comp. Donald [Lusigan that this report be received and adopted.Carried

GRAND CHAPTER SUSPENDS LABOUR

The Grand First Principal directed that the Grand Chapter be called from labour to refreshment at 4.30 p.m. for the purpose of electing the Officers of Grand Chapter.

GRAND CHAPTER ANNUAL BANQUET

The Grand First Principal, M. Ex. Comp. Albert A. Mortlock presided at the Annual Grand Chapter banquet held at the Miss Diana Motor Inn. The usual toasts were honoured and entertainment by the Leahy family, who also provided the music for the dance following was enjoyed by 472 in attendance.

GRAND CHAPTER RESUMED

On Saturday, April 25, 1987, at 8:30 a.m. Grand Chapter was called from refreshment to labour.

REPORT OF THE CREDENTIALS COMMITTEE

To the Grand First Principal
Officers and Excellent Companions
Grand Chapter of Royal Arch Masons of Canada
in the Province of Ontario

Greetings

Your Committee on Credentials beg leave to submit the following report

No. of Chapters represented by Officers	51
No. of Chapters represented by PROXY	54
No. of Chapters represented by P.Z's only	23
No. of Chapters represented	132
No. of Chapters not represented	26
No. of Delegates present	487
Total number of votes	705

Zealously and Fraternally

"V. Ex. Comp. S. E. W. Pilcher"
(Vice-Chairman)

Moved by Rt. Ex. Comp. Leslie Levitt Grand H., seconded by Rt. Ex. Comp. Harvey J. Wilson that this report be received and adopted. Carried.

DELEGATES PRESENT

1. D.Hay, W.Ovens, R.Pickell, D.Dale, A.W.Holton, J.H.Cripps
2. F.D. Drake(proxy), R.W. Reid, W.J. Curtis, F. Knox, A. Fuller, J. Johnston, J.W. Cooper, L. Williamson
3. J. Smuck, T. Engel, A.G. Smuck(proxy)
4. K. Bellamy(proxy), R. Edwards, L. Churchill, P. Emslie, J. Lyttle, W. Newton, J. Lawer, A.A. Mortlock, C.M.Stalker, S. Salter
5. H. Perry(proxy)
6. W. Marshal, L. Levitt(proxy), F. Scott
7. H. Burley, R. Ridley, R.P. Jones, E.W. Harrison, F.Rodgers, E.F. Gray, A. Dempsey, W. Throop, W. Swan, J. Howes
8. H. Wilson(proxy), P. Andre
15. A. Begarnie, A. Cadwallader, L. McKay, J. Bell, D.J.Emerick
16. D.Smallman, L.B.Gillespie, C.C.Fowlow, C.Meunier, E.Jackson

H.Burnmaster, G.Saunders, H.Polk, D.Caldwell, D.W. McDuffee
18. C. Cross, D. Ward, L. Shipp, G. Munro
19. W. anderson
22. M. Laushway(proxy)
23. B. Newton(proxy)
24. R. King, B.A. Mennie(proxy)
26. D. Grinham, J.A. Smith, A. McDonald
28. G.Gifford, W.MacKenzie, G.V. Harvey, D.Rodgers, R.McKelvie, R.Kruger, F.Manos, J.Magee, J.Riley, C.Armstrong, R.Flutter
29. J.E. Cass(proxy)
30. F. Cook, S. Wheeler(proxy), L.Boyce
31. G. Watt(proxy), J. Grey, F. Root, G. Barber, B. Carman, D.A. King, O. Reid
32. D. Attridge(proxy), W. Everingham, B.S. Freer
34. W. Longford, A. Pester. L. Montague, B. Lamont, J. Perusse
35. M.Gabrielle, D.Overy, W.Hoffman, E.Riddell, T.McKeen, W.Law
36. D. Bedford, A. Wickins, J. Hewitt, N. Hewitt, V.Young, A.R. Matthews, A. Watkins, L.Erwin, V. Orr, J. Hutchinson, J. Auckland, J. Wyall, R. Strong, E. Edmondson, G. Zwicker, W. Mortlock, A.W.Bolton, A.Mortlock, R.Robson, E.R. Ansell, C. Bedford, L. Grose, J. Harris, W. Collinson
37. H. McCaw, C. McCaw, T. Trew, W.H. Rowden, D.C. Davey, G. Bray, W. Meldrum, W. Dickinson, J. Roy
41. J. Ferguson
44. L. Timson
47. A. McGuire(proxy)
48. C.Cusworth, J.Beedham, W.Greenhough, E.Buttar, Ed.Greenwood
53. J. Brock(proxy), T. Hayes, N. Logan, C. Hunter, B. Thompson
54. L. Dennis, R. Jackson, L.D. Marshall
55. S. Knox
57. G.R. Penwarden(proxy)
59. T. Parkin, G. Gilmour, H. Warren
62. W.J. Grierson, A. Mills
63. W. Burton
64. J. Weir, D.W. Neill, C.R. Leuty
67. T. Stobo, L.E. Morphy
68. S. Leach(proxy)
69. J. Hodgen, A. Kofink, J. Barich, W. Claus, B.D. Lamont
72. R. Sills(proxy), A. Mortlock, A.A. Foote, B. Woodbeck
73. D.G. Clark, W. Melnyk, W.H. Durer
74. D.C. Lamond, R. McLean, W. Linnell
75. P. Barr(proxy), J. Lang, C. Emmett, F. Scott, E.Ramsbottom, E. Joyce
77. M. Klawieter, R. Loftus, C. Emmett, P. Park, G. Sinclair, J.A. Shaw, A. Lee
78. K. McGregor

79. G. Boutilier, M. Poupart, D. Martyn, G. Vardy, R. McIlroy, F. Scott, E. Elcombe, H. Wilson
80. H. McLachlan
81. R. Sinden(proxy)
82. H. Hill, C. Miller
83. A. Jackson, K. Baker, E. Patterson
88. H. Dunlop(proxy), E. Logan
90. J.E. Parrott
91. B.Dixon(proxy), R.Russell, G.Gahs, R.Rigby, G.Brant,F.Johns
94. N.I. Brown, G. Isaac, M. Agnew, W. Fairley, J. Nesbitt
95. W.B. Muncaster(proxy), B. Walker
102. W.M. Parker, P. Hoeger, M. Weber, R.A. Beaton
103. R.P. Freitas, A.S. Haley, L. Tate, H.F. Clarke, R.M. Dodson
104. D. Featherstone(proxy), D. Warren, W.S. Thomson, J.A. Shaw, R. Parliament, S.R. Amos
110. A. Bjerknes, G. Hutchinson, L. Patterson
112. F. Devall
113. R. Suppes, W.Thurgood, R.S. McConkey, B.Sixmith, C.Houghton
115. D. Rawlins(proxy)
116. A.M. Bonney, John Lofthouse, M.P. Morris
117. A. Wolfe(proxy), J. Welker, F. Barrett
119. L. Hillman(proxy), B. Overholt, L. Hosting
130. R. Pycock, O. Crozier, D. Moffat
133. M.R. Rogers, H.B. Austin
134. E. Riddell, T. McKean, G. McCombe
138. H.O.Hughes, J.Galarneau, B.W. Spencer, G.T. Ferguson(proxy)
140. G. Pape(proxy), D.M. McDonald
144. S. Cassan(proxy)
145. J. Gerrard
150. B.A. MacDonald(proxy), J. Atwood, R. Brown, M. Muir, C. Lee E. Carson
153. P. Naylor(proxy)
155. D. Michell(proxy), R. Brown, B. Norsworth, R. Hurst
161. E. R. Pigden(proxy)
167. L. Brown, A.F. Walker, R.G. Mink, E. Walker, D. Walker, G. Price, W. Lumsden, H. Wiese, P. Cameron, W. Brueck, T.R. Nesbitt, A. Morrison
169. G.B. Murray
175. H.C. Holcombe(proxy), A. Rogers
195. J. Post(proxy), B.Fowler, F.Russell, Wm. Sproule, D. Lamont
198. J.A. Plant, G.O. Evans, C.A. Brittain, L.R. Pickering, W.L. Corlett, W.G. Dormer, B.D. Lamont
205. D. Gillis, D. Valleau, M. Atlas, D. Hill, M. Todd
212. A.Weisman, W.Dixon, S.Tenenbaum, J.Ross, M.Levinter(proxy)
213. T. Pachal, L.H. Netherton
214. S. Dunlop, B. Simpson, S. Collins, L.E. Wigmore,

P.E. Cameron, S. Mitchell, H.E. Colhoun, H.J. Johnson
215. G.H. Stuart(proxy)
217. W. Mansfield, D. Gillis, K. Kerr, A.H. Baldwin, E. Elcombe, D. Will, R. Harrison, E. Coe
218. L. Thompson, J. Haggart, F.M. Deller(proxy)
219. S. Pilcher(proxy)
220. R. Robertson, R. Rigby, J. Dodd, D. Kline, A. Grant, G. Sinclair, G. Gahs, W. Mackie, M. Umemura, P. McGregor, M. Duke, C. Houghton, E. Gerhart
221. H. Stump, W. Crerar
222. J. Havard, D.A. Roberts, M.B. Richardson, D.M. Lusignan
223. M. Rogozynski.
224. R.Todd, L.F.Cunningham, G.Plester, S.Henhawk, A.W.Anderson
225. D. Daniels, F. Garvin, R. Roberts
226. L. Mackie, B. Garrett
227. J. Steadman, C. Faulkner, S. Hay, D. Anderson, W.M. Goodfellow, A. Haines
230. H. Hubbell, F. Wilson, E.G. Burton
231. E. Hurst, E.D. Burton, H. Reuters(proxy)
232. W. Edwards, H. Turner, W. Massey, J. Mellor
233. A. Craig, L.R. Dezorzi, K. Whiting
235. D. Walden(proxy), G. Achilles, E. Simon
236. S. Parke(proxy), C. Dunn, J. Aldridge
238. J. Hessey(proxy), W.L. Davies, S. Neilson, D. Thomson
241. D. Crabtree, D. Bee, O.R. Roberts, E. Drew
242. H.A. Toy(proxy)
243. W. Best, W. Deveney, W. Kane, S. Winterbottom
245. J.R. Haddon(proxy)
246. R.A. Holland, D. Danby, J.M. Boersman
247. H. Sims, D. Gent, L. Banks, D. King, W. Buck, L. Gent
248. C. Styles, W. Thompson
249. J. Hartwell(proxy), M. Poupart, M. MacKenzie, B. Bridges, D. Tillcock, L. Priddie, B. Tink
250. R.W. Purdy(proxy), E. Niemi, A. Leal
251. C. Reinholt, B. Breland
252. L.N.Smith, F.Riess, J.H.Coleman, L.James, L.G. O'Dell
253. H. Edgar
254. D.M. MacDonald(proxy)
257. D.A. Whiston(proxy)
258. N. Vendetti(proxy), R. McIlroy
259. A. Olson, R. Marquardt
260. M. Cyr, J. Watson, G. Gahs, W. Mackie, W. Elliott, M. Umemura, D. Ross
261. E.C. Gerhart
262. G. Stuart, H.G. Edgar, N. Husar, J. Hobson
263. A. McLeod, R. McAulay, F.J.M. Major

264. A. Walker, B.M. LoPatriello, E.G. Burton, F. Wilson
265. T. Armstrong(proxy), B. Fowler, J. Post, G. Gahs, J.Harrigan, F.Russell, M.Umemura, C.Gilchrist, D.Lamont
266. T.B. Swanson(proxy), G.A. Pape
267. E.W. Harrison(proxy), W. Peacock

SCRUTINEERS REPORT

V. Ex. Comp. S.E.W. Pilcher
Grand Z - Rt. Ex. Comp. Albert A. Mortlock....Acclamation
Grand H - Rt. Ex. Comp. Leslie Levitt.....Acclamation
Grand J - Rt. Ex. Comp. Donald F. Kline.....Acclamation
Grand Scribe N - Rt. Ex. Comp. Frank Wilson
Grand Principal Sojourner - Rt. Ex. Comp. Verne E. Young
Grand Registrar - Rt. Ex. Comp. James Reid....Acclamation

EXECUTIVE COMMITTEE -- ELECTED

Rt. Ex. Comp. G. Robert Jackson
Rt. Ex. Comp. J. Max Laushway
Rt. Ex. Comp. Donald J. Gent
Rt. Ex. Comp. Dennis Walden
Rt. Ex. Comp. David Whiston

Moved by Rt. Ex. Comp. Leslie Levitt Grand H., seconded by V. Ex. Comp. S.E.W. Pilcher that this report be received and adopted. Carried.

REPORT ON INVESTMENTS

To the Most Excellent, the Grand First Principal, Officers and Members of the Grand Chapter Royal Arch Masons of Canada in the Province of Ontario.

Most Excellent Sir and Companions:

The Investment Portfolio for the year March 1, 1986 to February 28,1987 shows the following changes and are itemized as follows:

Fund	Investment	Source of Funds
Commuted Fund	$3000 Morguard 10-1/2% due Mar. 12/91 - Annual Int.	First City Trust 13-3/4% Mar.12/86
VTB Fund	$3000 Morguard 10½% due Mar.12/91 - Annual Int.	First City Trust 13-3/4% Mar.12/86
Insurance Fund	$1500 Morguard 10½% due Mar. 12/91 - Annual Int.	First City Trust 13-3/4% Mar. 12/86
Medical Research Fund	$20,000 Credit Foncier 9% due June 3/88 - Annual Int.	New Money
Bursary Fund	$8000 Morguard 10¼% due Aug.15/91 - Annual Int.	Nova Scotia Savings & Loan 18½% Aug.14/86
General Fund	$10,000 Credit Foncier 10-1/8% due Sept.2/91 - Annual Interest	16,000 Credit Foncier 18½% Sept. 1/86 $10,000 Re-invested $6,000 sent to Grand Chapter
Medical Research Fund	$20,000 Guaranty Trust 10½% Sept. 11/91 - Annual Interest	Credit Foncier 18½% due Sept. 16/86
VTB Fund	$1,000 Credit Foncier 10-1/8% Sept. 2/91 - Annual Interest	Credit Foncier 18½% due Sept. 1986
VTB Fund	$5500 Financial Trust 10-3/8% Sept. 16/91 - Annual Interest	First City Trust 18½% Sept. 16/86
General Fund	$6500 First City Trust 9.875% due Nov. 4/89 - Annual Interest	First City Trust 17½% Oct. 30/86
VTB Fund	$5000 First City Trust 9.875% due Nov. 10/89 - Annual Interest	First City Trust 18% Nov. 10/86
Commuted Fund	$9000	$4000 New Money $5000 First City Trust 18% Nov.10/86
General Fund	$5000 Vanguard Trust 10.95% Feb. 25/91 - Semi-annual Interest	First City Trust 15½% Dec. 9/86
Bursary Fund	$3000	Morgan Trust 15¼% Dec. 15, 1986
Bursary Fund	$3000 First City Trust 9¼% Jan.27/92 -Annual Interest	Victoria & Grey 16½% Jan. 25/87
Commuted	$6000 Mutual Trust 9½% Feb. 2/92 -Annual Interest $5000 General Trust 10¼% Oct.31/88-Semi-annual Int.	First City Trust 17¼% Feb. 1/87 New Money

VTB Fund	$12,000 Municipal Trust 9-3/4% Feb. 5/92 - Annual Interest	11,500 Premier Trust Feb. 22/87 $500 New Money

Sincerely and fraternally submitted,

Most Ex. Companion - W. S. Thomson
Rt. Ex. Cpmpanion - G. T.Ferguson
Most Ex. Companion - Fraser Hay, M.D., Chairman

Moved by R. Ex. Comp. Leslie Levitt Grand H., seconded by M. Ex. Comp. Wm. S. Thomson that this report be received and adopted. Carried.

April 24, 1987

REPORT ON DISTINGUISHED SERVICE AWARDS

To the Most Excellent Grand First Principal,Officers and Members of the Grand Chapter of Royal Arch Masons of Canada in The Province of Ontario.

Most Excellent Sir and Companions;

It is with a great deal of pride and honour that the committee on the Distinguished Service Awards have reviewed submissions for this prestigious recognition for Royal Arch Companions who have given much of their talents and time. Thus we have recommended to the Grand First Principal that the following Companions be honored with this great distinction.

Companion Wilfred Place - Grenville Chapter #22
Companion Ewart Alpen Campbell - Kitchener Chapter #210
Companion Joseph W. Smith - Manitou Chapter #27

Respectfully submitted:

M. Ex. Comp. Fred Scott M. Ex. Comp. William Sproule
Most Ex. Comp. Edward W. Elcombe, Chairman

Moved by Rt. Ex. Comp. Leslie Levitt, seconded by M. Ex. Comp. Edward W. Elcombe, that this report be received and adopted. Carried.

REPORT ON THE GRAND Z's ADDRESS

To The Most Excellent Grand First Principal, Officers and Members of the Grand Chapter of Royal Arch Masons of Canada in the Province of Ontario.

Most Excellent Sir and Companions:

This Committee has reviewed the address of Most Excellent Companion Albert A. Mortlock with great interest and congratulate him on the sincere and dedicated leadership he has given to this jurisdiction over the past year.

We join with him in his pleasure in having the opportunity of hosting this Grand Convocation in the city of Peterborough, the first time in our 129 years of existence that this city has been so chosen. We are most pleased with the historical background he has provided which will be of interest to all attending.

We unite with our Grand Z in his warm fraternal greetings of welcome to our Distinguished Guests from our Sister Jurisdictions in the United States of America and in Canada, and hope their stay with us will be one of great pleasure.

We particularly join with Most Excellent Companion Mortlock in welcoming Most Worshipful Brother A. Lou Copeland, The Grand Master of the Grand Lodge, A.F. and A.M. of Canada in the Province of Ontario to this our 129th Annual Convocation, and acknowledge the outstanding contributions he has provided for Freemasonry in our Province of Ontario.

Our Grand Z has paid fitting tribute to those of our own Comp. anions and to the Companions of Sister Jurisdictions who have passed to that undiscovered country from whose bourne no traveller returns, and we join with him in grateful thanks to the Great Jehovah for lives well spent, for their sincere and untiring dedication to our Fraternity which will ever be remembered and cherished.

"There is a world above
Where parting is unknown
A whole eternity of love
Formed for the good alone
And faith behold the dying here
Translated to that happier sphere."

We concur with the decision of our Grand Z in granting Past Rank to Ex. Comp. Nick Pappas of Fort William Chapter No. 140 and to Ex.Comp.J. Robert Hodgins of Thomas Peter's Chapter No. 250.

We heartily endorse the comments of our Grand Z in recognizing the sincere and dedicated service of the District Grand Superintendents. As his representative in their respective areas, they have a most important function to perform by keeping him appraised of all conditions. We heartily concur with our Grand First Principal in regard to his appointment of R.Ex.Comp. Arthur Haley of St. John's Chapter No. 103, North Bay, as an Hon. member of the Grand Executive Committee replacing the late R.Ex. Comp.Carl Ackert. R.Ex.Comp.Haley has been a stalwart of the Grand Executive Committee representing our Grand Chapter in Ontario's Northland and is justly deserving of this appointment.

We approve of the actions of Most Excellent Companion Mortlock in respect to his appointments of Representatives of Sister Jurisdictions near our Grand Chapter and the approval of new Commissions of our Grand Representatives near Sister Jurisdictions. We concur with his injunction to each on the benefits to our fraternity of their close communications with the jurisdiction to which they are appointed.
We agree with the Grand First Principal in his observations regarding the publications of the Keystone, and that it is truly a media by which those of our Companions who are unable to attend their Chapters may maintain their interest and knowledge in Royal Arch Masonry. We join with him in commending Excellent Companion Ernest Brown and his assistants for their contribution in the production and distribution of this publication.

We join with our Grand Z in saluting the Benevolent Committee under the capable chairmanship of Most.Ex.Comp.Aube Weisman for their untiring efforts to assist those less fortunate and in distress, at the same time maintaining that truly Masonic ornament, Charity.

We unite with our Grand Z in expressing appreciation to those Companions who through years of continued service to Royal Arch Masonry have received Long Service Jewels and we too wish for them continued good health and happiness.

To those Companions who have rendered outstanding service to their respective Chapters,we join with our Grand First Principal in congratulating them for having been found worthy of receiving

this Grand Chapter's Distinguished Service Award.

This Committee noted with great interest that Oxford Chapter No. 18 of Woodstock and Grenville Chapter No.22 of Spencerville have the distinction of attaining 125years of operation, and we unite with our Grand Z in congratulating them on this milestone in the life of their Chapter and for the contributions they have made to their respective districts.

We join with our Grand Z in earnest prayer that the Great Jehovah will be pleased to dwell within and bless the new facilities now dedicated for the following Chapters:

Signet Chapter - No. 34 - Barrie
Grenville Chapter - No. 22 - Spencerville
Sussex-St. Lawrence Chapter - No. 59 - Brockville

We unite with our Grand First Principal in commending Hiawatha Chapter No.252,Sarnia,Mt.Sinai Chapter No.212,Richmond Hill, and the Welfare Committee of Toronto Districts 8 & 8A for giving so unstintingly of their time to assist those in their communites. We would also recognize the meticulous care taken by the Grand Chapter Bursary Committee under Very Excellent Companion Donald Lusignan in the discharge of their duties and we join with our Grand Z in expressing appreciation for their vital contribution to this worthwhile need.

We would join with our Grand Z in acknowledging the success of our "Release A Miracle" program, & express sincere appreciation to those who have been so diligent in their contributions to the fund. We strongly support our Grand Z's request for continued participation in this most humanitarian project.

This Committee would join with all Companions of this jurisdiction in commending our Granad Z for his administrative ability and foresight in regard to the special committees he has appointed for the computerization of Records, the study of insurance coverage and the updating of the Constitution which will be so beneficial to this jurisdiction, and to express appreciation to those Companions who are assisting our Grand First Principal in these endeavours.

We congratulate our Grand Z on his extensive visitations through -out this jurisdiction and to Sister Jurisdictions as well as other Masonic Bodies, where, as a messenger of good-will from this Grand body he has no doubt gained the respect and affection

he has so justly earned here at home. We also congratulate him on the many honours bestowed upon him.

The reference to assistance and support received from the Past Grand Zs, the Grand Council, the Grand Scribe E. as well as Chairmen of the various Committees is very much appreciated by all so graciously recognized by our Grand First Principal.

In concluding our rview of your address Most Excellent Sir, may we congratulate your and express our appreciation for a most detailed account of conditions within this jurisdiction.

As you enter upon the second year of your tenure, may the Great Jehovah grant to you good health to carry out your duties, strength and determination in your decision making and satisfaction in the knowledge that in every act, word and deed, the best interest for our beloved Order is always foremost in your mind.

Respectfully submitted:

M.Ex Comp.Bruce H. Smith
M.Ex.Comp.Fraser Hay
M.Ex.Comp.William S. Thomson
M.Ex.Comp.Aube. L.Weisman
M.Ex.Comp.Gordon H. Stuart
M.Ex.Comp.Charles W. Emmett
M.Ex.Comp.Leo J. Gent
M.Ex.Comp.Wiliam H. Sproule
M.Ex.Comp.Fred Scott
M.Ex.Comp.Edward W. Elcombe
(Chairman)

Moved by M. Ex. Comp. Elcombe, seconded by M. Ex. Comp. Emmett that this report be received and adopted. Carried.

REPORT OF THE GRAND HISTORIAN

To The Most Excellent, The Grand First Principal,
Officers and members of the Grand Chapter of Royal
Arch Masons of Canada in the Province of Ontario

Most Excellent Sir and Companions:

The history of Grand Chapter is better recorded in the various reports presented at this Convocation. The written account of your Grand Historian is limited to highlights of the past year that will bear repetition.

Firstly, mention will be made of the role played by M. Ex. Comp. Albert A. Mortlock during his first term as our Grand First Principal. Only a Companion who has attained his status and served in a most exemplary manner can fully appreciate the burden, duty and responsibility that he is called upon to bear. He has travelled extensively throughout his Jurisdiction, bringing support and encouragement to his followers, distributed with a model blend of cheerfulness.His Trestle Board showed extensive travel, not only throughout his field of authority, but to Sister Jurisdictions in Canada and United States. His journeys were not confined only to Branches of Royal Arch Masonry, but also included other bodies of Masonry. Wherever he travelled he promoted friendly relations and enhanced the name of Royal Arch Masonry. We may rest assured that, during the second half of his term, he will continue with his exemplary contributions.

In the field of Membership, we showed a loss of 652 Members, due to Suspensions, Demits and Deaths. Gains, through Initiations, Affiliations and Restorations, were 475 Members, showing a net loss of 177 Members. Our Total Membership is 16,635, of which 4,021 are Commuted Members.

The longevity of our Membership is best indicated by the issuance of Jewels, during the past year. Six Companions received their 60-year Numeral; Nine Companions collected their 50-year R.A.M. Jewel. Fourteen worthy Members were presented with their 50-year Past Z's Bar and Forty-Seven Past Z's were pinned with their 25-year Past Z's Jewel.

We are pleased to report the bestowal of three Distinguished Service Awards to Companions Wilfred Place, Grenville Chapter No.22, Joseph W. Smith,Manitou Chapter No.27 and Ewart Campbell, Malloch Chapter No.210. To these worthy recipients we express our congratulations for their devoted and dedicated service to Royal Arch Masonry.

We would be remiss in our duty if we did not mention our contribution in the sphere of Benevolence, one of the basic tenets of Masonry. Our Bursary Fund continues to provide financial assistance to worthy students, children of our Companions. Our Victory Fund has given sustenance to deserving widows and orphans of our Companions. And it is with pride that I can report progress of our Release A Miracle Fund. The original goal of $125,000 was not only attained over a year ago, but to-day stands at $176,000 and with your support will continue to grow. To date, the interest from the latter Fund has enabled us to donate $45,000 to Medical Research.

We shall conclude our Report with a tribute to a group of unsung Companions who have provided an inner strength to Royal Arch Masonry. In my District there have been Chapters faced with extreme difficulties, namely, failing Membership, inability to assemble a complete Degree Team, or a complete set of Officers. To assist these Chapters, Companions from Sister Chapters have not only complemented their Degree Teams but have joined and accepted Office and attained the rank of Z. To-day, in my District, there are a number of Companions who have served as Z in two or more Chapters. We have no figures as to whether or not such assistance is rampant in our Districts. If such information is made available, I shall be pleased to report it and congratulate these dedicated Companions.

Respectfully and fraternally submitted,
Rt. Ex. Comp. Samuel Tenenbaum, Grand Historian

Moved by R. Ex. Comp. Leslie Levitt and Seconded by Rt.Ex. Comp. Samuel Tenenbaum, that this Report be Received and Adopted by Grand Chapter. Carried.

FRATERNAL CORRESPONDENCE AND REVIEW

The Grand Chapter of Canada in the Province of Ontario

Rt. Ex. Comp. Stanley E. Wheeler

To the Most Excellent, the Grand First Principal, Officers and Members of the Grand chapter of Royal Arch Masons of Canada in the Province of Ontario.

Most Excellent Sir and Companions:

It is my privilege to present my fifth Fraternal Correspondence and Review and, in so doing, thank M. Ex. Comp. Albert A. Mortlock for the opportunity and Scribe E. Robert T. Rigby for providing the Proceedings for my perusal. This year I have reviewed eight from Canada, thirty-one from the United States, one from Mexico and six from abroad. As last year the same concerns predominate: failure to retain Companions and recruit Master Masons, resulting in declining membership, over-dependence on Festivals, rising cost of printing Procedures, poor ritual, and lack of programmes to hold interest and encourage participation.

Several Jurisdictions are acting to redress the problem of inactive Grand Representatives. Manitoba is replacing inactive ones with Companions who will take this important responsibility seriously. At the Grand Convocation of Saskatchewan, concerns were expressed regarding the difficulties Grand Representatives were having making contact and establishing correspondence with their counterparts. The Grand High Priest of Maine was emphatic in saying that it is the duty of Grand Representatives to correspond with their counterparts regardless of any response received. It is also their duty to forward to the Grand High Priest a copy of their correspondence. Those not interested in performing their duties should resign. Minnesota has established Guidelines of Responsibilities for Grand Representatives: failure to attend Grand Chapter or file reports for 3 years is sufficient cause to consider replacement. The Grand First Principal of Alberta appropriately expressed the importance of the Grand Representative " The honour of being a Grand Representative and of cultivating friendship across the miles is a rich and rewarding experience, because you are the ambassadors of goodwill and friendship and fraternal love between Alberta and our Sister Jurisdictions. Because of you our relationship will be firmer and closer. It is an honour to have you with us. Your appointment as Grand Representative has brought honour to you and to your Chapters."

Alberta has agreed to accept the Ontario edition of 'The Work' published in 1977 as a basic and suitable ritual for the Alberta Grand Jurisdiction, requiring only some minor alterations and re-wording in specific areas. Progress is being made to compile one ritual for the three Prairie Provinces of Manitoba, Saskatchewan and Alberta.

British Columbia is enjoying a plethora of centenaries and other birthdays, and Vancouver is celebrating its one hundredth birthday. The Grand Chapter is emphasizing the value of keeping early Chapter records and preparing Chapter histories.

Four of the oldest Chapters of Manitoba were asked to search in their artifacts and memorabilia for any of the Proceedings of the Grand Chapter of Canada in Ontario prior to 1909. Proceedings from Ontario were obtained from 1909 to 1923.

In New Brunswick, the Grand Chapter is preparing for its One Hundredth Grand Convocation in 1987.

Nova Scotia's Grand Archivist, E. B. N. Cochran, expressed concern that few Chapters ever discuss the preservation of their records, particularly when every mason has access to at least one object of masonic interest, such as his grandfather's apron, or a picture of a masonic funeral of a hundred years ago, or a clipping from a newspaper telling of a Grand Chapter Convocation attended by his father. He suggested a 'Bring and Tell' evening when members may bring an item of masonic interest and tell what they know about it.

Delaware's Grand Representative to Greece, William Athan, visited the Grand Chapter of Greece in Athens and was royally and graciously received.

In 1920, Idaho's Fraternal Correspondent's Report was bare bones, consisting of only 81 pages.

The Grand Chapter of Illinois recognized the Grand Chapter of Venezuela and exchanged Grand Representatives.

Maine has two programmes; one for secretaries with a fully descriptive handbook for operations, and another for an 'Elder Companion' type programme for aid to new Companions.

Maryland established a Two Hundredth Anniversary Committee to provide assistance and guidance to Concordia Chapter No. 1 for their celebration in April 1987, as well as co-ordinating Grand Chapter activities in conjunction with the Two Hundredth Anniversary of the Grand Lodge of Maryland which also occurs in 1987.

Mississippi's Education Committee stresses the need for Masonic Education, suggesting that there is too much emphasis on ritual and a failure to teach the principles, tenets, doctrine and history of Freemasonry.

Montana's Committee on Royal Arch Advancement and Membership believes that Life Membership in their Chapters could cut their losses by more than one half.

Nebraska's Grand High Priest, C.Joe Pottorff, died on Jan. 13 1986. Rt.Ex. Comp. Morton P. Steyer served as Acting Grand High Priest and was elected in his own right in the 1986 Convocation.

In New Mexico, the Grand High Priest has recommended that the penalty for late submission of annual dues be increased to $50, and that a Chapter be put on probation for failure to submit annual returns, carrying a penalty of surrender of Charter.

The Grand Chapter of New York presented a 25" television set and a VCR to the Royal Arch section of the Grand Lodge Library and is assisting in efforts to develop a video tape library. It is also endeavouring to establish a Royal Arch Room in the new Museum on the Masonic Home grounds in Utica.

Ohio's Grand Chapter Education Programme should be of interest to all Jurisdictions, having four areas of emphasis: officer preparation, candidate counselling, the non-Masonic view of Freemasonry and the ongoing search for more light. The Programme offers a Resource Course consisting of three parts;on the completion therof a certificate is awarded. The Course is given to the High Priest, King and Scribe of each Chapter; all Companions are eligible to partake.

The Masons of Texas support and maintain a Home for aged Masons. In 1984 operating costs were $1,320,000 and care and maintenance of widows amounted to $695,695.

In Mexico, two Chapters were suspended because of nonsubmission of per capita dues and reports and failure to answer correspondence. One Chapter received its Charter. The Masonic Hall again shows a dignified appearance after the damage caused by the earthquake. The Grand High Priest serves for two years & the Proceedings which are published in Spanish with abstracts in English are issued at the end of his second term.

The Proceedings of the Grand Chapter of Germany are published in English and German and cover two Convocations. The Grand Chapter and the Grand Council meet together and the Grand High Priest is also the Grand Master of Grand Council. The outstanding event has been the creation of 'the Order of the Royal Arch of Germany' with four separate and sovereign divisions: the Supreme Grand Chapter of Royal Arch Masons, the Grand Council of Cryptic Masons, the Great Priory, and the Grand Conclave of the Red Cross of Constantine. After years of effort the rituals are now availagle in German. The Executive Committee proposed and accepted that German be made the official language of the Annual Assembly under the condition that all matters of importance be translated into English. The Grand Chapter reported a gain of 55 in spite of the loss of one Chapter, but the 1985 Convocation revealed a loss of 176 Companions. Dispensation has been given to form a new Chapter in Berlin to be named Excelsior Berlin and work in the German language. The new Chapter will be the hosts at the next session of Grand Chapter. English speaking Chapters suffer from the military commitments of their members, often preventing their attendance. Of the 12 Chapters, five work in English, six in German and one in both.

In the two Quarterly Sessions held in Nov. 1985 and Jan. 1986 the Supreme Grand Chapter of England reported 12 petitions for new Chapters,issued 10 Centenary Charters, 1 bicentenary Charter and 1 erasure in Bermuda. The Supreme Grand Chapter has 3,130 Chapters, an increase of 205 since 1976. In 1985, 6,657 Grand Chapter certificates were issued of which 257 were abroad. The Grand Chapter has formed a District of the Bahamas and Turks, including the five Chapters currently forming the Bahamas Group. Only one Chapter now remains on the Island of Malta and it will be administered directly by the Grand Chapter.

The Supreme Grand Royal Arch Chapter of Scotland re-elected and installed the Earl of Elgin and Kincardine as First Grand Principal. The First Grand Principal presented a cheque for $25,000 to the M. W. the Grand Master of Scotland for his Appeal Fund for Masonic Homes throughout Scotland. As the Grand Lodge

is celebrating its 250th Anniversary, it proposes to raise a fund of $1,000,000. The Grand Master, who incidently is Canadian born, spoke of the commonwealth feel as there were Australian, New Zealand, Canadian and British Companions present. The Honorary Grand Superintendent of the Philippines visited the Grand Chapter of the Philippines and extended fraternal greetings on behalf of the Grand Chapter of Scotland. He also participated in the installation of the incoming Grand High Priest. To March 1985, the Grand Chapter had 2361 exaltations,and to March 1986, 2,108; five new Chapters were chartered.

In November 1984, the Deputy Grand King of the Supreme Grand Chapter of Ireland travelled to South Africa to visit the Districts of the Southern Cape, Natal and South Africa Northern; he received a Royal Masonic welcome in all the Chapters he visited. A team of the Grand Royal Arch Chapter of Instruction travelled from Belfast and Dublin to exemplify Irish Royal Arch ritual before the Warwickshire Mark Lodge of Instruction and the Warwickshire First Principals Chapter in May 1985. The latter Chapter's First Principal presented the Grand King with five cheques for 200pds each on behalf of various Warwickshire Craft,Mark & Royal Arch bodies as a contribution to the new Masonic Haven in Dublin

The Proceedings of the Supreme Grand Royal Arch Chapter of Queensland includes the Grand Lodge of Mark Master Masons, the Grand Council of Most excellent,Royal Select and Super- Excellent Masters,covering the period from April 1981 to October 1985. Back in 1922, the District Grand Superintendent of both English and Scottish Royal Arch Jurisdictions signed a Treaty or Articles of Union, thus creating the autonomous Grand Royal Arch Chapter of Queensland with twenty-seven Chapters: sixteen Scottish and eleven English.

As Masons, we often ask ourselves, "What is Masonry?" On October 7, 1925, M. Ex. Comp. Dyson Austin, Grand Superintendent of the District Grand Royal Arch Chapter of New South wales paid an official visit to the Annual Convocation of the Grand Chapter of Queensland. In the course of his address he conveyed his vision of Masonry, "To me Masonry does not mean an Order whereby we merely come together in social communion, it does not mean merely the wearing of a few jewels; to be able to don a special regalia, to pay dues and to carry out a certain routine of official duties and then perhaps to drop out. To me Masonry is a Life to be Lived, a character to be formed, a determined effort to leave the world better than we found it."

A Mason after all is a man with a mission, and the Study of Masonry should give him a vision,without which it has been truly said a nation perisheth; and a Mason should see to it that he builds a character that will stand the acid of life and prove itself under difficulties; he should do his utmost to help build the character of his fellow Masons, and in doing this he becomes what every good Mason should be and that is a Good Citizen.

Most Excellent sir, again thank you for permitting me to serve our Grand Chapter as Fraternal Reviewer.

Rt. Ex. Comp. Stanley E. Wheeler,
Fraternal Reviewer

Moved by R. Ex. Comp. Leslie Levitt Grand H., seconded by Rt. Ex. Comp. Stanley E. Wheeler that this report be received and adopted. Carried.

REPORT OF COMMITTEE OF GRIEVANCES AND APPEALS

To the Most Excellent Grand First Principal, Officers and Members of the Grand Chapter of Royal Arch Masons of Canada in the Province of Ontario.

Most Excellent Sir and Companions:

The Committee on Grievances and Appeals wishes to report that we have not received any notices of Grievances or Appeals during the past twelve months.

It gives us great satisfaction to report that unity and harmony prevails throughout our Grand Jurisdiction.

Respectfully submitted,

Rt. Ex. Comp. Dr. George E. Turner
Rt. Ex. Comp. Maarten A. van Wamelen
M. Ex. Comp. Leo J. Gent (Vice-Chairman)
M. Ex. Comp. Gordon H. Stuart (Chairman)

"Gordon H. Stuart"

Moved by Rt. Ex. Comp. Leslie Levitt, seconded by M. Ex. Comp. Gordon H. Stuart that this report be received. Carried.

Peterborough, Ont., K9J 7T2
April 27, 1987.

MILEAGE AND PER DIEM

To the Most Excellent Grand First Principal,
Officers and Members of Grand Chapter
Royal Arch Masons of Canada in the Prov. of Ont.

Most Excellent Sir and Companions,-

Once again on behalf of your Mileage and Per Diem Committee of Grand Chapter it is my privilege to report on the attendance of, and allowances to, members of the Grand Executive Committee and Grand Superintendents at the 129th Annual Convocation of this Grand Chapter held in the City of Peterborough on April 24 and 25, 1987.

All Past Grand First Principals attended with the exception of M. Ex. Comp. Bruce Smith,absent on account of health reasons, and M.Ex.Comp.Dr. Fraser Hay,who suffered a grievous loss in the death of his dear wife Gertrude, who had, over the years, become affectionately known to many of us at Grand Chapter. We all join in expressing our deep and sincere sympathy to him on his irreparable loss.

Of the Honourary members of the Grand Executive, 3 of the 5 were in attendance. Rt.Ex.Comp. Dr. George Turner was absent on account of illness and Rt.Ex.Comp. Maarten Van Wamelen for other reasons. We missed their wise counsel at our deliberations.

I am pleased to report that all elected and appointed members of your Grand Executive Committee were on hand and attended all sessions.

Out of the seventeen Districts, fifteen Grand Superintendents attended the meeting of the Grand Executive Committee and both sessions of Grand Chapter. Only the Superintendents of Districts #11 and 16 were absent.

Disbursements were made as authorized by Grand Chapter to those entitled to receive same and as detailed on the attached sheet. The estimated allowances for those who did not attend are returned herewith.

Distance travelled by the above mentioned members totalled 9615 Km. which is somewhat higher than usual.

I express my thanks to the members of my committee for their generous assistance, to the Grand Scribe E for his courtesy and co-operation and, lastly, but by no means least, to the M. Ex. Grand First Principal for his confidence in appointing me to chair this important Committee of Grand chapter.

Respectfully and fraternally submitted on behalf of the Mileage and Per Diem Committee,

Rt.Ex.Comp. G. Robert Jackson Rt.Ex.Comp. G. Robert Jackson
V.Ex.Comp.C.Gordon Sinclair
Rt.Ex.Comp.LloydB.Gillespie, Chairman

Moved by Rt. Ex. Comp. Leslie Levitt Grand H., seconded by Rt. Ex. Comp. Lloyd B. Gillespie that this report be received and adopted. Carried.

To the Most Excellent the Grand First Principal, Officers and Members of the Grand Chapter of Royal Arch Masons of Canada in the Province of Ontario

Most Excellent Sir and Companions;

The members of the Committee on Assistance to Chapters have been most active during the past twelve months. With a general thrust of promoting a better understanding of our Royal Craft, primary emphasis has been in assisting chapters in difficulty while at the same time supporting Master Masons Nights. Degree Teams and social functions such as ladies nights etc.

The Area Chairmen have travelled numerous miles in every type of weather imaginable conducting seminars on essential matters to our Chapters such as our ritual, finance, building, attendance and involvement by the general membership.

Our Grand Superintendents have worked diligently with their Chapters in promoting active Education Committees. These efforts have been certainly rewarded with interesting meetings combining different subjects and formats. To illustrate this, one event, with the assistance of our Grand Lecturer, Most Excellent Companion Gordon H. Stuart many difficult and challenging questions were responded to at well attended District Education Meetings. This openness and format was well received by the Companions.

We commend the Most Excellent the Grand First Principal on his appointment of Right Excellent Companion R. Frank Russell to promote the use of the film The Saga of the Holy Royal Arch.This committee wishes to recognize the dedicated contribution made in presenting this film throughout this Grand Jurisdiction. This film continues to attract interest and advance our Royal Craft.

A committee meeting was held in Oshawa on November 15th, 1986 in conjunction with the Grand Executive meeting which was hosted by Pentalfha Chapter No.28 and Ontario District No.10.Three Area Chairmen,fourteen Grand Superintendents were present. Reports received from the Grand Superintendents were open, factual and constructive. A general consensus to remedy many issues of concern is the amalgamation of selected Chapters experiencing difficulty. This action would eliminate surrendering of Charters therefore putting a Chapter into darkness.

It is the desire of this Committee that the open and frank attitude displayed by our Grand Superintendents of 1986 will continue into the years ahead. This position will further Grand Chapters efforts in resolving problems which may arise.

During this past year we have witnessed the expansion of Grand Superintendents visitations to other Districts. This speaks well and certainly promotes Royal Arch Masonry. We commend these efforts and trust that their growth will continue to expand in the future.

Finally I would be remiss if I did not express my sincere appreciation to all who have worked so hard and assisted in so many ways to further our endeavours. In conclusion, Most Excellent Sir, we are most grateful and appreciative for the interest shown by the Companions of this Jurisdiction in our work and to the Grand Superintendents for their support.

This committee is always ready to assist in improving the welfare of a Chapter, a District and this Grand Jurisdiction.

Respectively & fraternally submitted on behalf of the committee.
Rt.Ex. Comp. Max Laushway Rt.Ex.Comp. Dennis Walden
Rt.Ex.Comp. Donald J. Gent Rt.Ex.Comp. David Whiston
Rt.Ex.Comp. Donald F. Kline, General Chairman

Moved by Right Excellent Companion Leslie Levitt, seconded by Right Excellent Companion Donald F. Kline that this report be received by Grand Chapter and adopted. Carried.

ARCHIVES COMMITTEE

To the Most Excellent The Grand First Principal, Officers and Members of the Grand chapter of Royal Masons of Canada in the Province of Ontario.

Most Excellent Sir and Companions:

The Archives Committee acknowledge with grateful thanks those donations of various books and paraphernalia which have been made to the Archives and Library located in The Grand Chapter Office.

Gifts of library material relating to Royal Arch Masonry, which have been published in recent years, are sought in order to update the Library material available for reference in The Grand Chapter Office.

This report is respectfully submitted on behalf of your Committee.

Rt. Ex. Comp. Basil S. Fowler 8Chairman)
Rt. Ex. Comp. Robert T. Rigby
Rt. Ex. Comp. Samuel Tenenbaum

Moved by Rt. Ex. Comp. Leslie Levitt, Seconded by Rt. Ex. Comp. Basil S. Fowler that this report be received and adopted.

Carried.

BENEVOLENT COMMITTEE

To the Grand First Principal Royal Arch Masons of Canada in the Province of Ontario.

The Committee on Benevolence is pleased to report on its activities during the 1986 year. In that period we made 7 awards totalling $5600.00. Of this amount $3100.00 was distributed in the spring of 1986 and $2500.00 in the fall.

At the present time we have only 4 requests for assistance. The committee has awarded $1800.00 for distribution this spring with a similar award expected to be made in the fall of 1987.

We expect that additional requests may be received before the year end. We are therefore reserving the amount of $2500.00 for possible need before the next convocation.

We quote from the words of our late companion R. Ex. Comp. F. Carl Ackert:

Benevolence is defined as a disposition of an act of kindness that has the approbation of heaven and earth that like its sister mercy blesses those who give as those who receive. This Companions is the truth of masonry which we all appreciate. Happiness is in action and the true test is what we are willing to do for others.

Therefore companions endeavour to put forth that extra effort, research among the members of our chapters those who can benefit from our assistance, maintain that companionship for which Royal Arch Masonry is so renowned, so that the aged, the widow and the orphan and all who are entitled and deserving may receive our benevolence. Sincerely and respectfully submitted.

R. Ex. Comp. Dr. George E. Turner
Ex. Comp. David Warren
M. Ex. Comp. Aube Weisman (Chairman)

Moved by Rt.Ex.Comp.Leslie Levitt, seconded by M.Ex.Comp. A. Weisman, that this report be received and adopted. Carried.

PUBLIC RELATIONS

To The Most Excellent the Grand First Principal, Officers and Members of the Grand Chapter of Royal Arch Masons of Canada, in the Province of Ontario.

Most Excellent Sir and Companions:

During the past year, requests for the showing of the film, "The Saga of the Holy Royal Arch of Freemasonry" have steadily increased. This unique film has been presented at seven Royal Arch Mason Chapters representing six Districts within the Province of Ontario. Five of these Chapters presented the film in concert with a 'Master Masons Night.'

Prior to the showing of the film, a ten minute verbal presentation is delivered highlighting many portions of the film and Royal Arch Masonry. In addition, a pamphlet on Royal Arch Masonry is distributed. Attendance by Master Masons and their wives has been encouraging.

Following in chronological order are the Chapters and Districts in which the film was shown:

October 29th, 1986:	Palestine Chapter #54 St. Thomas London District #2
November 13th, 1986:	Prince Edward Chapter #218 Shelbourne Wellington District #4
November 16th, 1986:	Northern Lights Chapter #213 Timmons Temiskaming District #16
November 20, 1986:	St. Clair Chapter #75 Milton Hamilton District #5
December 1, 1986:	Keystone Chapter #35 Whitby Ontario District #10
March 17, 1987:	Ancaster Chapter #155 Ancaster Hamilton District #5
April 14, 1987:	Fort Erie Chapter #184 Fort Erie Niagara District #7

Ex. Companion Ernest J. Brown, Editor of The Keystone has done an exemplary and professional job in presenting two publications over the past twelve months.

The Chairman of the Public Relations Committee, on approval from Most Excellent Companion Albert A. Mortlock, Grand first Principal, conducted the Ceremony of Installation and Invest iture of the Officers of Ionic Chapter #168, Campbellford, Ontario

on Saturday, March 28th, 1987. The entire Ceremony was performed by Present and Past Grand Chapter Officers, with over 85 Royal Arch Masons in attendance.

Several Chapters have received publicity in their individual Districts by way of photographs and news stories in their community local press and we recommend that this method of promoting Capitular Masonry continues.

Respectfully and Fraternally submitted on behalf of the Committee

Rt. Ex. Comp. John C. Ferguson
Rt. Ex. Comp. James Pearce
V. Ex. Comp. Lyle James
Ex. Comp. Ernest J. Brown
Rt. Ex. Comp. R. Frank Russell, Chairman

Moved by R.Ex.Comp.Leslie Levitt, Seconded by Rt.Ex.Comp.R. Frank Russell that this report be receieved and adopted. Carried.

FUTURE CONVOCATIONS OF GRAND CHAPTER

The Grand Scibe E read invitations from London District #2 and Toronto Districts 8 & 8A to host the 1990 Annual Convocation of this Grand Chapter.

On motion of Grand H, seconded by Grand J, that the invitations be received and placed on the ballots for the next Convocation carried.

OFFICERS INSTALLED

The Grand Z asked M. Ex. Comp. Charles W. Emmett to install the newly elected officers who were then installed, according to Ancient custom.

Assisting:

M. Ex. Comps:	Leo J. Gent	Aube Weisman
	William S. Thomson	Gordon H. Stuart
	Fred Scott	Edward W. Elcombe
	William H. Sproule	

Moved by Grand H.
That Rt. Ex. Comp: S. Tenenbaum be re-elected as Grand Historian
Seconded by Grand J. Carried
Moved by Grand H.
That M. Ex. Comp. George E. Turner be re-elected to the Benevolent Committee for three years to retire in 1989.
Seconded by Grand J. Carried
Moved by Grand H.
That R. Ex. Comp. Bert A. Mennie be elected to the Bursary Committee for Five years.
Seconded by Grand J. Carried
Moved by Grand H.
That M. Ex. Comp. Edward W. Elcombe be elected to the Distinguished Service Award Committee for three years.
Seconded by Grand J. Carried
Moved by Grand H.
That Rt.Ex. Comp. Basil S. Fowler be re-elected Grand Archivist.
Seconded by Grand J. Carried
Thanks to the Credentials Committee
Moved by Grand H. Seconded by Grand J. Carried
Thanks to the Scrutineers Committee
Moved by Grand H. Seconded by Grand J. Carried
Thanks to the Chairman of Committees and Subcommittees for their efforts in making this convocation such a success.
Moved by Grand H. Seconded by Grand J. Carried
Thanks to the Hotel & Staff for making this a very successful convocation.
Moved by Grand H. Seconded by Grand J. Carried

During the proceedings various heads of Concordant and Sister Jurisdictions brought greetings and wishes for our continuing success and their thanks.

WILLIAM S. THOMSON MEMBERSHIP TROPHY

M. Ex. Comp. Albert A. Mortlock requested M. Ex. Comp. William S.Thomson if he would be kind enough to present the trophy. The Grand Scribe E announced that the Chapter with the greatest net increase of new members for 1986 was #14 Bonnechere Chapter of Renfrew. As no members were present Rt.Ex.Comp. John Lofthouse (Grand Supt. Dist.13 1986) came forward. M. Ex. Comp. Thomson said, in presenting the trophy, that all chapters should look to their craft lodges as the only source of new members; congratulated Bonnechere Chapter and hoped for their continuing success.

The business of the 129th Convocation being completed, Grand Chapter was closed at 12:10 a.m. in ample form.

Robert T. Rigby
Grand Scribe E.

Grand First Principals of the Grand Chapter of Canada in the Province of Ontario from 1857 TO 1985

*W. M. Wilson.....1857
*Thompson Wilson.....1858
*T.D. Harrington.....1858-60
*John C. Franck.....1861-62
*T.D. Harrington...1863-4-5-6 7-8-9-70-71
*S.B. Harmon.....1872
*C.D. Macdonnell.....1873
*James Seymour.....1874
*L.H. Henderson.....1875-76
*F.J. Menet.....1877-78
*Daniel Spry.....1879-80
*Donald Ross.....1881-82
*H. Macpherson.....1883-84
*Thomas Sargant.....1885-86
*Rob Hendry Jr.....1887
*R.B. Hunderford.....1888-89
*J.J. Mason.....1890-91
*J.E. Harding.....1892-93
*John Ross Robertson..1894-95
*M. Walsh.....1896-7-8
*Richard H. Spencer.....1922-23
*Walter H. Davis.....1924-25
*Kenneth J. Dunstan.....1926-27
*Edwin Smith.....1928-29
*Walter G. Price.....1930-31
*Chas. W. Haentschel.....1932-33
*Alexander Cowan.....1934
*George L. Gardiner.....1935-36
*William Y. Mills.....1937-38
*Llewellyn F. Stephens...1939-40
*John M. Empey.....1941-42
*John M. Burden.....1943-44
*Reginald V. Conover.....1945-46
*Frederick W. Dean.....1947-48
*Clarence McL. Pitts.....1949-50
*Alexander G.N.Bradshaw..1951-52
*John A.M. Taylor.....1953-54
*John L. House.....1955-56
*Maurice A. Searle.....1857-58
Bruce H. Smith.....1959-60
Charles W. Emmett.....1961-62

*William G. Reid....1899-1900
*William Gibson.....1901-02
*A. Shaw.....1903-04
*William Roaf.....1905-06
*John Leslie.....1907-08
*George Moore.....1909-10
*Fred W. Harcourt.....1911-12
*Daniel R. MacWatt....1913-14
*William S.R. Murch...1915-16
*A.S. Gorrell.....1917-18
*William N. Ponton....1919-20
*H.S. Griffin.....1921
Fraser Hay.....1963-64
*James E. Girven.....1965-66
*Stanley Portch.....1967-68
*G. Harold Shannon.....1969
*Frederick W. Welham.....1970-71
Leo J. Gent.....1972-73
William S. Thomson.....1974-75
William H. Sproule.....1976-77
Aube L. Weisman.....1978-79
Frederick Scott.....1980-81
Gordon H. Stuart.....1982-83
Edward W. Elcombe.....1984-85

Honourary Past Grand First Principals and others of the Grand Chapter of Canada in the Province of Ontario

*Henry Robertson.....1888
*Kivas Tully.....1891
*Hugh Murray.....1903
*Harry H. Watson.....1909
*E.T. Malone.....1919
*A.T. Freed.....1920
*John M. Gibson.....1922
*Roderick B. Dargavel.....1941
*Melville S. Gooderham.....1957
*Reginald J. Lewis.....1964

The Rt. Hon. The Earl of Galloway, Scotland - Grand Z, 1958
Rt.Ex.Comp. Sir George Boag, England -Hon.Past Grand Supt. 1958
*Rt.Ex.Comp. William H. Sweeting, Victoria, Australia - Hon. Past Grand Principal Sojourner 1958
The Rt.Hon.The Earl of Elgin & Kincardine-Hon.Past Grand Z 1975

Grand Scribes E. of the Grand Chapter of Canada in the Province of Ontario

*Thomas B. Harris.....1857-73
*R.P. Stephens.....1874-75
*Daniel Spry.....1876-77
*David McLellan.....1878-91
*Thomas Sargent.....1892-98
*George J. Bennett..1899-1915
*Henry T. Smith.....1916-28
*Edwin Smith.....1929-49
*Fred J. Johnson.....1949-59
*Maurice A. Searle.....1960-61
*Robert J. Hamilton.....1962-69
Fred C. Conley.....1969-78
Robert T. Rigby.....1978-

* Deceased

GRAND CHAPTER
ROYAL ARCH MASONS OF CANADA
IN THE PROVINCE OF ONTARIO

M. Ex. Comp. Albert A. Mortlock.....Grand Z.
748 Hopkins Ave., Peterborough, Ont. K9J 4Y5

R. Ex. Comp. Leslie Levitt.....Grand H.
7 Hillcrest Court, Hamilton, Ont. L8P 2X7

R. Ex. comp. Donald F. Kline.....Grand J.
889 Hollowtree Cres., Mississauga, Ont.

R. Ex. Comp. Rev. William Fairley.....Grand Chaplain
Box 37, Fenelon Falls, Ont. KOM 1NO

R. Ex. Comp. Harold G. Hubbell.....Grand Treasurer
R.R.#3, Parkhill Road W., Peterborough, Ont. K9J 6X4

R. Ex. Comp. Robert T. Rigby.....Grand Scribe E.
352 Vodden St. E., Brampton, Ont. L6V 2N2

R. Ex. Comp. Frederick C. Conley.....Grand Scribe E. Emeritus
4 Houghton Blvd., Markham, Ont. L3P 2N6

R. Ex. Comp. Frank Wilson.....Grand Scribe N.
517 Pipers Green, Oakville, Ont.

R. Ex. Comp. Verne E. Young.....Grand Principal Sojourner
122 Langton St., Peterborough, Ont. K9H 6K2

R. Ex. Comp. James Reid.....Grand Registrar
148 Oneida Blvd., Ancaster, Ont. L9G 3C9

R. Ex. Comp. Samuel Tenenbaum.....Grand Historian
3000 Bathurst St., #1201, Toronto, Ont. M6B 3B4

R. Ex. Comp. Basil S. Fowler.....Grand Archivist
370 Steeles Ave. E., Apt. #605, Brampton, Ont. L6W 1A1

EXECUTIVE COMMITTEE — Honorary

R. Ex. Comp. Lloyd B. Gillespie - 1601 Monoghan Ave., Apt. #505
Park Towers Apts., Peterborough, Ont. K9J 7T2

R. Ex. Comp. Maarten A. van Wamelen
R.R.#2, Holstein, Ont. NOG 2AO

R. Ex. Comp. Gordon T. Ferguson
11 Coral Gable Dr., Weston, Ont. M9M 1N8

R. Ex. Comp. Arthur S. Haley
1144 Athlone St., North Bay, Ont. P1B 5C1

R. Ex. Comp. Stanley Wheeler
192 Elizabeth St., Goderich, Ont. N7A 3V1

EXECUTIVE COMMITTEE — Elected

R. Ex. Comp. G. Robert Jackson
8 Luton Crescent, St. Thomas, Ont. N5R 5K1

R. Ex. Comp. J. Max Laushway
171 Brock St., Brockville, Ont. L6V 4G6

R. Ex. Comp. Donald J. Gent
341 Simcoe St., London, Ont. N6B 1J8

R. Ex. Comp. Dennis Walden
63 Victoria St., Aurora, Ont. L4G 1R3
R. Ex. Comp. David Whiston
2 Central Ave., Elliott Lake, Ont. P5A 2E9

EXECUTIVE COMMITTEE — Appointed

R. Ex. Comp. Malcolm MacKenzie
5 Flett St., Bowmanville, Ont. L1C 2J9
V. Ex. Comp. Gordon Sinclair
90 James St., Apt. #205, Toronto, Ont. M8W 1L6
V. Ex. Comp. Wesley T.Miller
2601 Ridgeway St. E., Thunder bay, Ont. P7E 5K3
R. Ex. Comp. Alan Walker
Box 1, Suite 2, R.R. #1, Perkinsfield, Ont. LOL 2JO
V. Ex. Comp. John V. Lawer
625 Avenue Rd., Apt. #604, Toronto, Ont. M4V 2K7

ASSISTANT OFFICERS -- APPOINTED 1987-88

M. Ex. Comp. Edward W. Elcombe.....Grand Lecturer
65 Cuffley Cres. N., Downsview, On. M3K 1Y1
R. Ex. Comp. Rev. William Fairley.....Grand Chaplain
Box 37, Fenelon Falls, On. KOM 1NO
R. Ex. Comp. Harold G. Hubbell.....Grand Treasurer
R.R.#3, Parkhill Road W., Peterborough, On. K9J 6X4
R. Ex. Comp. Robert T. Rigby.....Grand Scribe E
352 Vodden St. E., Brampton, On. L6V 2N2
V. Ex. Comp. A. Lou Copeland.....Grand Senior Sojourner
100-18 West Beaver Creek Rd., Scarborough, On. M1G 1H1
V. Ex. Comp. William D. Law.....Grand Junior Sojourner
38 Brant Court, Oshawa, On. L1G 4M9
V. Ex. Comp. George B. L. Grant.....Grand Sword Bearer
456 Scarborough Golf Club Road, Scarborough, On. M1G 1H1
V. Ex. Comp. Everett Wigmore.....Grand Master of 4th Veil
Milverton, On. NOK 1MO
V. Ex. Comp. George Plester.....Grand Master of 3rd Veil
97 Miles Road, Hamilton, On. L8W 1C9
V. Ex. Comp. Earle H. Harper.....Grand Master of 2nd Veil
Box 46, Embro, On. NOJ 1JO
V. Ex. Comp. Robert C. McCartney.....Grand Master of 1st Veil
R.R.#2, Arris, On. NOB 1BO
V. Ex. Comp. G. Howard Perry.....Grand Standard Bearer
767 Victoria St., London, On. N5Y 4C9
V. Ex. Comp. Daniel E. Roberts.....Grand Director of Ceremonies
3982 Albian Road S., Gloucester, On. K1T 1B4
V.Ex.Comp. W. Archibald Campbell...Asst. Gr. Dir. of Ceremonies
79 Mill Street S., Brampton, On. L6Y 1S9

V. Ex. Comp. Gary C. Price.....Grand Organist
397 Manley St., Midland, On. L4R 3E4

V. Ex. Comp. William R. Waldron.....Asst Grand Organist
37 Warnsworth St., West Hill, On. M1E 2M2

V. Ex. Comp. Ralph S. Buntin.....Grand Pursuivant
P.O. Box 752, Coppercliff, On. POM 1NO

V. Ex. Comp. William Wood.....Grand Steward
12 Oriole Parkway, Chatham, On. N7M 5J5

V. Ex. Comp. Barry F. Goodwin.....Grand Steward
782 Kipling, Sarnia, On. N7S 5B5

V. Ex. Comp. Lawrence B. Shipp.....Grand Steward
R.R.#1, Woodstock, On. N4S 7V6

V. Ex. Comp. Howard Clarke.....Grand Steward
149 St. Andrews St., Cambridge, On. N1S 1N2

V. Ex. Comp. Peter Anderson.....Grand Steward
200 Sarah St., Milton, On. L9T 1H2

V. Ex. Comp. Roy M. Mugford.....Grand Steward
180 Wellington St. S., Goderich, On. N7A 3T5

V. Ex. Comp. George E. Robertson.....Grand Steward
423 Helena St., Dunnville, On. N1A 2T1

V. Ex. Comp. Donald G. Airhart.....Grand Steward
19 Cramer Place, Weston, On. M9R 2E2

V. Ex. Comp. Charles V. Coursey.....Grand Steward
441 Edgehill Drive, Barrie, On. L4M 4S4

V. Ex. Comp. Donald R. Rogers.....Grand Steward
100 Applewood Cres., Whitby, On. L1N 2E7

V. Ex. Comp. Wayne MacKey.....Grand Steward
Box 962, Brighton, On. KOK 1HO

V. Ex. Comp. James Cripps.....Grand Steward
20 Elmwood St., Apt. 112, Kingston, On. K7M 2Y5

V. Ex. Comp. M. Ward Crampton.....Grand Steward
R.R.#1 Carleton Place, On. K7C 3P1

V. Ex. Comp. Robert J. Johnson.....Grand Steward
119 Franklin St. N., Thunder Bay, On. P7C 4H7

V. Ex. Comp. Laverne Zenzen.....Grand Steward
166 Pim St., Sault Ste. Marie, On. P6A 3G8

V. Ex. Comp. Gunnar Kallunki.....Grand Steward
R.R.#1, Cobalt, On. POJ 1CO

V. Ex. Comp. Fred Johnson.....Grand Steward
Pefferlaw, On. LOE 1NO

V. Ex. Comp. William Peacock.....Grand Steward
R.R.#3, Coe Hill, On. LOL 1RO

V. Ex. Comp. V. Deane Palmer.....Grand Steward
20 Georgia Avenue, Leamington, On. N8H 2E7

V. Ex. Comp. Archibald Begarnie.....Grand Outer Guard
195 Mittan St. S., Sarnia, On. N7T 3C8

SPECIAL COMMITTEES OF GRAND CHAPTER

1987-1988

REPORT ON GRAND Z'S ADDRESS

M. Ex. Comp. Edward W. Elcombe, and all Past Grand Z,s

ARCHIVES COMMITTEE

Rt. Ex. Comp. Basil S. Fowler, Chairman

Rt.Ex.Comp. Robert T. Rigby Rt. Ex. Comp. Samuel Tenenbaum

BENEVOLENT COMMITTEE

M. Ex. Comp. Aube L. Weisman, Chairman

R.Ex.Comp. David Whiston Ex.Comp. E. David Warren

BURSARY COMMITTEE

V. Ex. Comp. Donald Lusignan, Chairman

Rt.Ex.Comp. Bert A. Mennie V.Ex.Comp. Alwyn Mills

V.Ex.Comp. Victor Ozol V.Ex.Comp. Douglas Dale

COMMITTEE ON ASSISTANCE TO CHAPTERS

Rt.Ex.Comp. Donald F. Kline, General Chairman

Rt.Ex.Comp. Max Laushway, Chairman-East

V.Ex.Comp. Gordon Sinclair, Chairman-Central

Rt.Ex.Comp. Donald J. Gent, Chairman-West

Rt.Ex.Comp. David Whiston, Chairman-North

Plus 17 Grand Superintendents

COMMITTEE ON FRATERNAL DEAD

Rt.Ex.Comp. Rev.William Fairley, Chairman

Rt.Ex.Comp. Rev.David Whiston

CONDITION OF CAPITULAR MASONRY

Rt.Ex.Comp. Alan Walker, Chairman

Rt.Ex.Comp. G. Robert Jackson Rt.Ex.Comp. Wesley T.Miller

CONSTITUTION, LAWS AND JURISPRUDENCE

M.Ex.Comp. Gordon H. Stuart, Chairman

V.Ex.Comp. John V. Lawer Rt.Ex.Comp. Eugene Gerhart

Rt.Ex.Comp. Frank L. Wilson Rt.Ex.Comp. Gordon T. Ferguson

CONVOCATION COMMITTEE

Rt.Ex.Comp. Dennis Walden, Chairman

With power to add

DISTINGUISHED SERVICE AWARDS

M.Ex.Comp. William Sproule, Chairman

M.Ex.Comp. Edward W. Elcombe M.Ex.Comp. Fred Scott

AUDIT and FINANCE COMMITTEE

M.Ex.Comp. Charles W. Emmett, Chairman

M.Ex.Comp. William S. Thomson
Rt.Ex.Comp. Harold Hubbell
Rt.Ex.Comp. Gordon T.Ferguson
Rt.Ex.Comp. Verne E. Young

FINANCE RECORDS IMPLEMENTATION COMMITTEE

R.Ex.Comp. Gordon T. Ferguson, Chairman

Rt.Ex.Comp. Harold Hubbell
Ex.Comp. Melvin Duke

FRATERNAL CORRESPONDENCE AND REVIEW

Rt.Ex.Comp. Stanley E. Wheeler

GRAND CHAPTER OFFICE FACILITIES

M.Ex.Comp. Charles W. Emmett, Chairman

Rt.Ex.Comp. Harold Hubbell
Rt.Ex.Comp. Robert T. Rigby

INVESTMENTS

M.Ex.Comp. Dr. Fraser Hay, Chairman

M.Ex.Comp. William S. Thomson
Rt.Ex.Comp. G. Robert Jackson

MILEAGE AND PER DIEM

Rt.Ex.Comp. Floyd B. Gillespie, Chairman

Rt.Ex.Comp. Verne E. Young
V.Ex.Comp. C. Gordon Sinclair

PUBLIC RELATIONS COMMITTEE

Rt.Ex.Comp. R. Frank Russell, Chairman

Rt.Ex.Comp. James Pearce
Rt.Ex.Comp. John C. Ferguson
V.Ex.Comp. Lyle James
Ex.Comp. Ernest J. Brown

GRIEVANCES AND APPEALS

M.Ex.Comp. Leo J. Gent, Chairman

Rt.Ex.Comp. Frank L. Wilson, Vice-Chairman

Rt.Ex.Comp. Maarten A. van Wamelen
Rt.Ex.Comp. James W. Reid

RELEASE A MIRACLE

Rt.Ex.Comp. Malcolm MacKenzie, Chairman

M.Ex.Comp. Aube L. Weisman
M.Ex.Comp. Fraser Hay
V.Ex.Comp. John V. Lawer
V.Ex.Comp. William L. Dixon

INSURANCE REVIEW COMMITTEE

V.Ex.Comp. John V. Lawer, Chairman

CONSTITUTION REVIEW COMMITTEE

M.Ex.Comp. Gordon H. Stuart, Chairman
with power to add

INDEX OF PROCEEDINGS OF GRAND CHAPTER

page

Appointmentments of Grand Z..... 117
Address of Welcome..... 18
Archive Committee..... 110
Auditors Report..... 63
Awards - Distinguished Service Award..... 24
Report of Committee..... 94
Balance Sheet..... 64
Benevolent Committee - Report 110
Bursary Fund..... 71
Budget..... 81
Committee on Assistance to Chapters..... 108
Chapter Life Membership Funds (Commuted Fund)..... 70
Condition of Capitular Masonry, Report of Committee..... 58
Constitution, Laws and Jurisprudence..... 83
Credentionals Committee Report..... 88
Deaths..... 14
Dedications.....5,6 & 7
Demits..... 40
Dispensations..... 23
Distinguished Guests..... 11
Districts 1 to 16 - Grand Superintendents with Chapter No.. 42
Election Report..... 92
Executive Committee and Appointments - Members..... 117
Finance Committee Report 79
Financial Report - Auditor .....62 - 78
First Principals of Chapters, Names and Addresses 46
Fraternal Correspondence and Review..... 101
Frateral Dead..... 14
Future Convocations..... 113
Grand Chapter - Committees (appointed)..... 120
Officers - 1987..... 9
Opening..... 10
Call off..... 87
Call on..... 87
Closed..... 115
Grand Z - Biography..... 2
Address..... 20
Report of Committee on Grand Z's Address..... 95
Grand First Principals - Elected .....
Honorary 116
Grand Historian..... 99

Grand Representatives of Sister Jurisdictions
Roll Call.....
List of Grand Representatives.....
Grand Secretaries - Sister Jurisdictions
Names and Addresses.....
Grand Scribe E - Report of.....
Past Grand Scribes E..... 1
Grand Superintendents - Names and Addresses.....
Grand Treasurer's Report.....
Grievances and Appeals - Report of Committee..... 1
Honorary Grand Executive.....
Insurance Fund.....
Investments - Report of Committee.....
Keystone.....
Membership Trophy..... 1
Memoriam.....
Mileage and Per Diem..... 1
Minutes - Confirmation.....
Motions.....
Notes to Financial Statements.....
Officers of Grand Chapter - Appointed.....117 - 1
Elected..... 1
Installed and Invested..... 1
Order of Business.....
Past Rank.....
Presentation of Jewels - List of.....
Printing and Supplies (see Finance).....
Public Relations..... 1
Reception of Past Grand Z's.....
Release A Miracle - Auditor's Report on R.A.M.....
Report of Committee.....
Revenue.....
Scholarship and Bursary - Report of Committee.....
Financial Report of Auditor.....
Scribes E. of Chapters - Names and Addresses.....
Statistical Tables.....
Suspensions.....
Victory Thanksgiving Benevolent Fund - Financial Statement.
Visitations - Grand Z.....

3 9157 00456983 9

FOR USE IN SPECIAL COLLECTIONS ONLY

Spcl HS 719 C2 A3 1987